67

MOGRANDAH

TRACY SHAFER

Tracy,
I have known you for quite a long while and you have been a great friend. We sure are going to miss you guys next year. With your personality and looks you will go a long ways. Good luck in the future.

Mary Ann "68"

you a real cute girl with an A+ personality that can't be beat - I'm really going to miss ya - (That Shoulder to cry on) ya better be good - + Keep Smiling - God Bless ya - Best of luck (the Best)
Love Sharon

Especially for Gary!

Tracy
Well this year has really gone by slow but in a way it has gone fast so it sure has been fun this year in Drama (1/2) and going to all the games with ya and the drags. Oh yes and we can't forget the Senior Snowball - with Dean & Lee - and going up to the arches and setting in the car while a couple of people were out chasing deer. and all the pictures they took (I wonder how they turned out?) and then we can't forget Christmas day & night at the show with them a when it was over us almost going to sleep. (expecialy me) and then when we went to bed couldn't go to sleep. Tracy

MOGRANDAH

GRAND COUNTY HIGH SCHOOL,

MOAB, UTAH

ELIZABETH NELSON--EDITOR

Every year, the hopes and fears of the future are entrusted to graduating classes far and wide across America. Every year they are sent out to fame and success. In a truly grand style, the dominant shadow of fate enshrouds them and exhorts them on to the future and its ever perennial eulogy. Graduation is but a passing hour of glory for most and the promise of the future is never so dazzling as it is then. Enshrined in the hearts of seniors past and present are the golden memories of portentuous happiness and earthshaking auguries. It is to these hopes, glories, fears, joys and agonies that we dedicate the 1967 MOGRANDAH.

DEDICATION

1967 MOGRANDAH STAFF

Editor . . . . . Elizabeth Nelson

Business Manager . . . . . Beverly Neal

Senior Class Editor . . . . . Greg Robertson

Junior Class Editor . . . . . Julianne Dickerson

Sophomore Class Editor . . . . . Christine Walker

Copy Editor . . . . . Rusty Reeder

Organizations . . . . . Reta Gaye Lance

Activities . . . . . Robynn Lange

Sports . . . . . Kirtly Nordfelt

Senior Favorites . . . . . Nicki Freeman, Glenis House

Advertising . . . . . Dian Gary

Photography Editor . . . . . Frank Thurston

ADMINISTRATION

GRAND COUNTY BOARD OF EDUCATION. Left to right: C. R. Sundwall, Superintendent, Ralph Griffin, Mrs. Erma Wimmer, Clerk-Treasurer, John Keogh, President, J. G. Pinkerton, Mrs. Erma Newell, Chester Brostrom.

C. Robert Sundwall
Superintendant

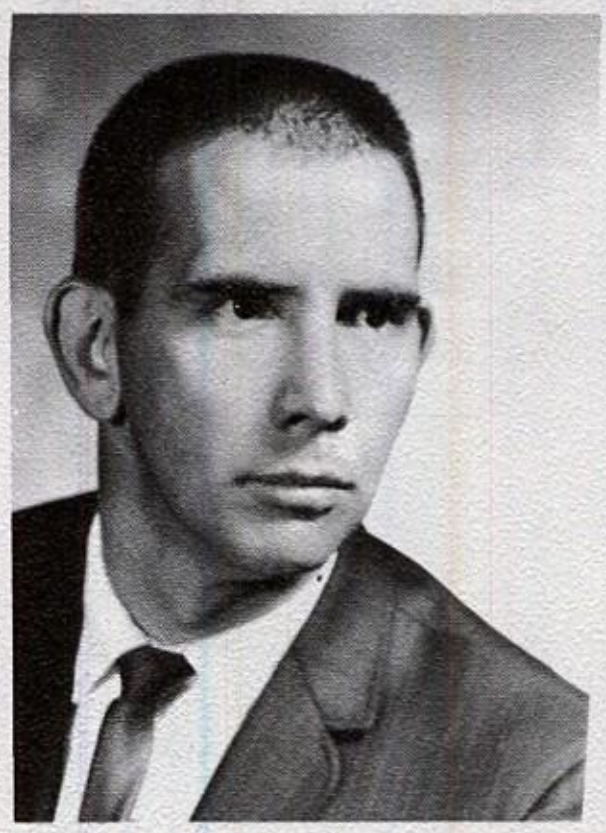

Bill Meador
Assistant Superintendant

SCHOOL BOARD

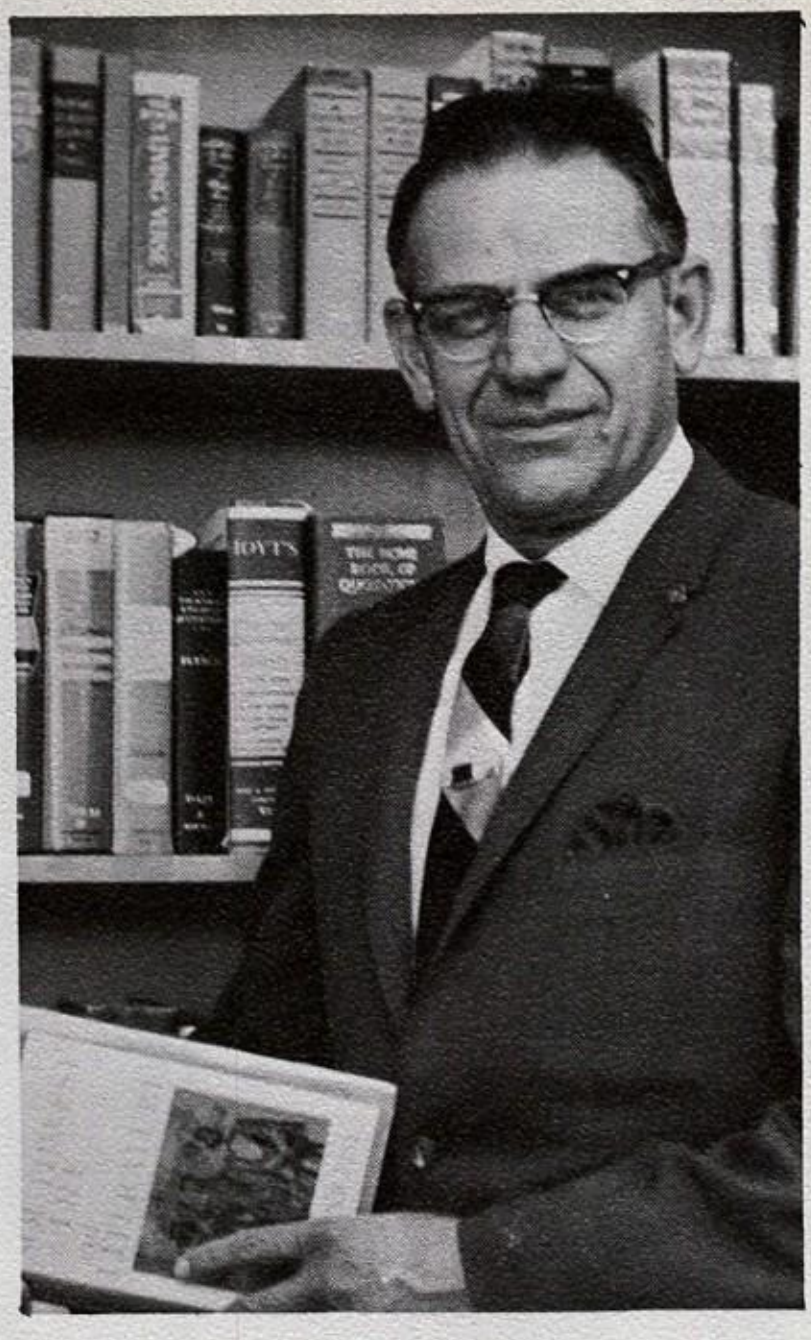

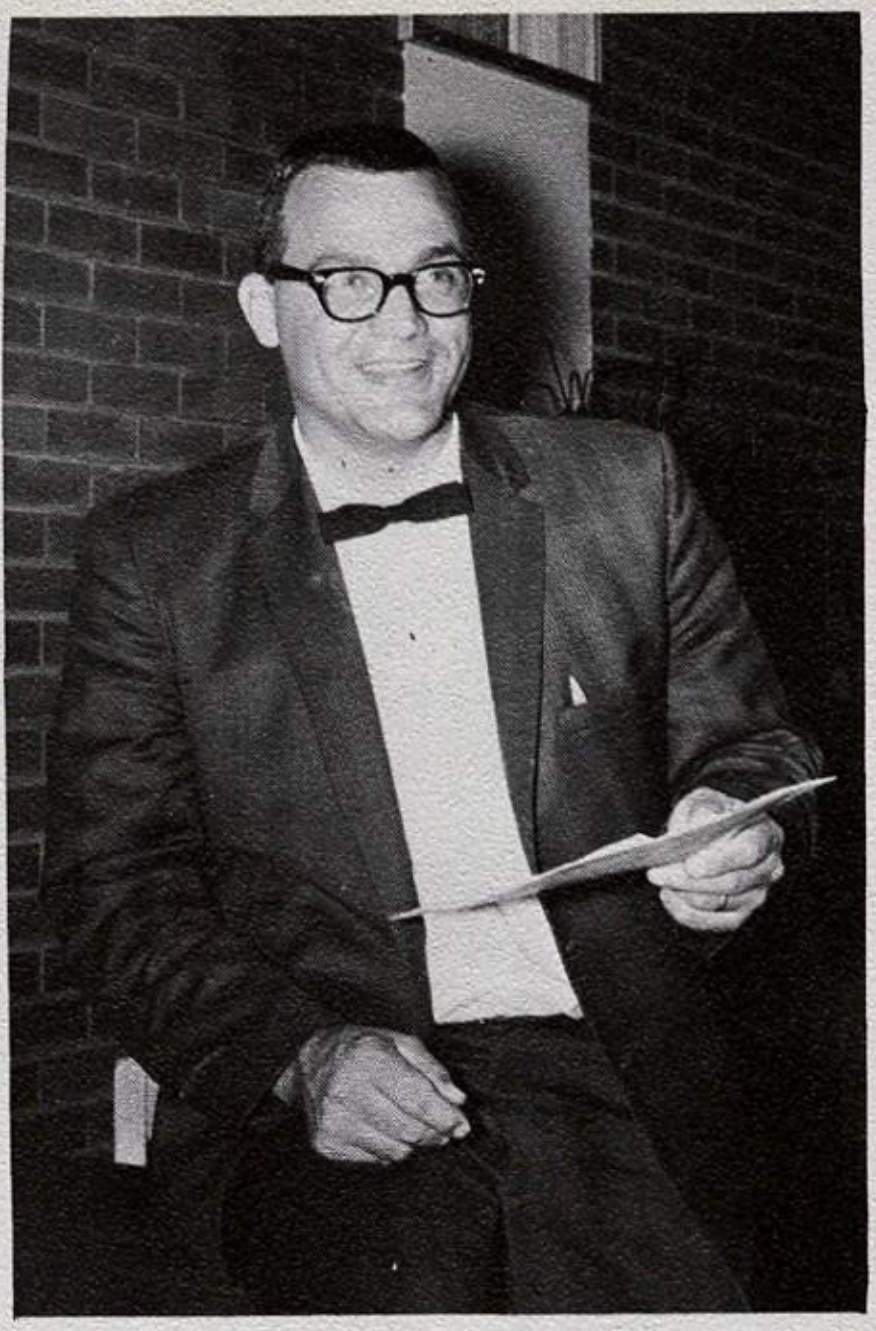

PRINCIPAL

JESTON BLEWITT

Jeston D Blewitt

ASSISTANCE PRINCIPAL

W. E. LEONARD

W-E Leonard
Good Luck

In our ever-increasingly complex society, one must be wiser, readily adaptable, and more compatible to his environment. As the Class of 67 journeys through life, we trust that they will turn stumbling blocks into stepping stones, for in the world of work, only those who live with out purposeful employment are demoralized. May each be certain that he finds a place in our American Society.

Hold high your goals and ideals. If you present high ideals strongly enough, others may rise to your level. We believe that the faculty and staff have tried to be a model for you. We recognize that you need models more than critics.

Class of 67, We send our best wishes with you; may your successes be high as you take your place in American Democracy.

Office Girls: (left to right) Kathy Jones, Kathryn Knight, Liz Nelson, Ann Carter, Sharon Long, Linda Griffin, Mrs. Meador, Beverley Neal, Mrs. Shatley.

Mrs. Inalyn Meador

Mrs. Jean Shatley

OFFICE STAFF

MISS LILLIAN McCORMICK

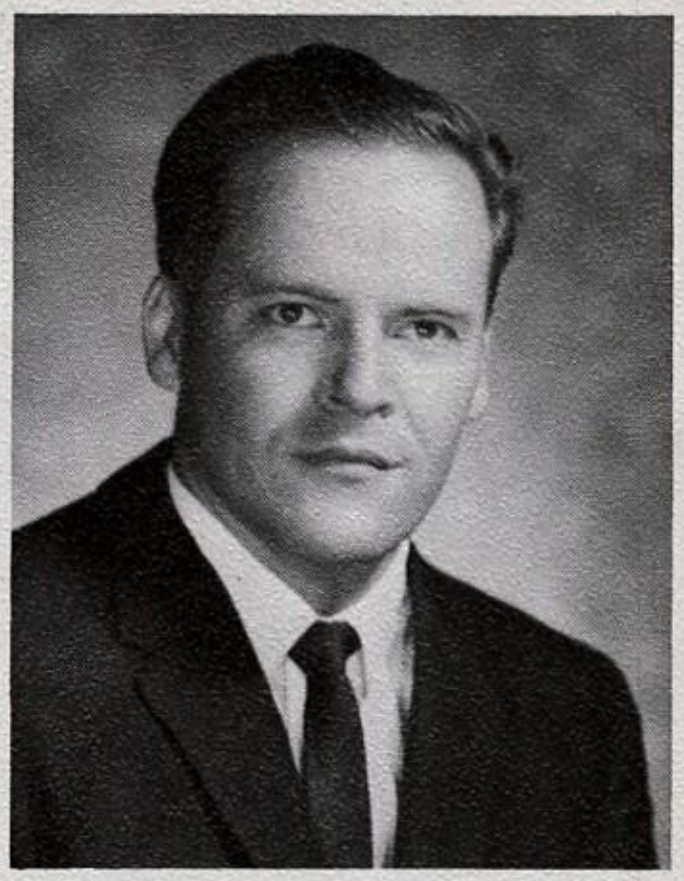

MR. JAMES ATHAY

GUIDANCE COUNCELORS

The definition of a councelor's job would enable us to see that every student finds a comfortable and useful place in society. If the definition furnished a magic wand, we could do this. Each human being must find his own way, and so perhaps all we can hope for is the chance to help some of you. However, if we had a magic wand, we would give you three things:

1. A place in the World of Work that would enable you to say in all honesty, "It's a privilege to work."
2. The ability to love and to be loved, which would include a good marriage.
3. The ability to care about others, "To Be Your Brother's Keeper."

Then it would follow as night follows day that you could take your place in the world and accept the bitter with the sweet.

CUSTODIANS

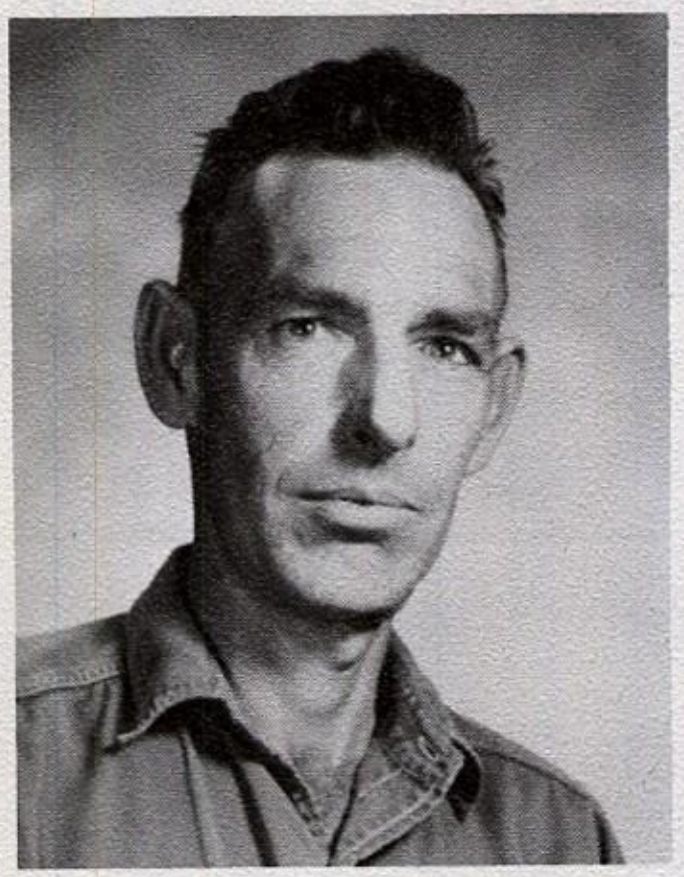

MR. GROVER LAWRENCE

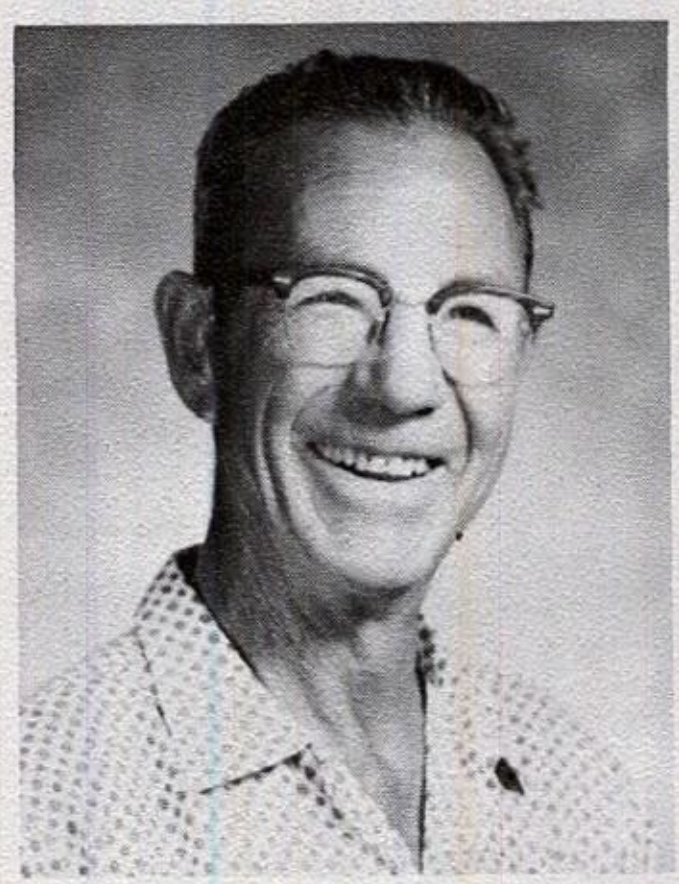

MR. R. W. MONTGOMERY

The contributions of these two men are many and varied--from early hours providing the necessary building maintenance, heating, and lighting to last minute lock-up after night adult education classes have finished. Countless students have taken their problems to them for a solution whether it be help in locating lost articles or aid in opening a jammed locker. Indeed they might be called the guardians and preservers of Grand County High School.

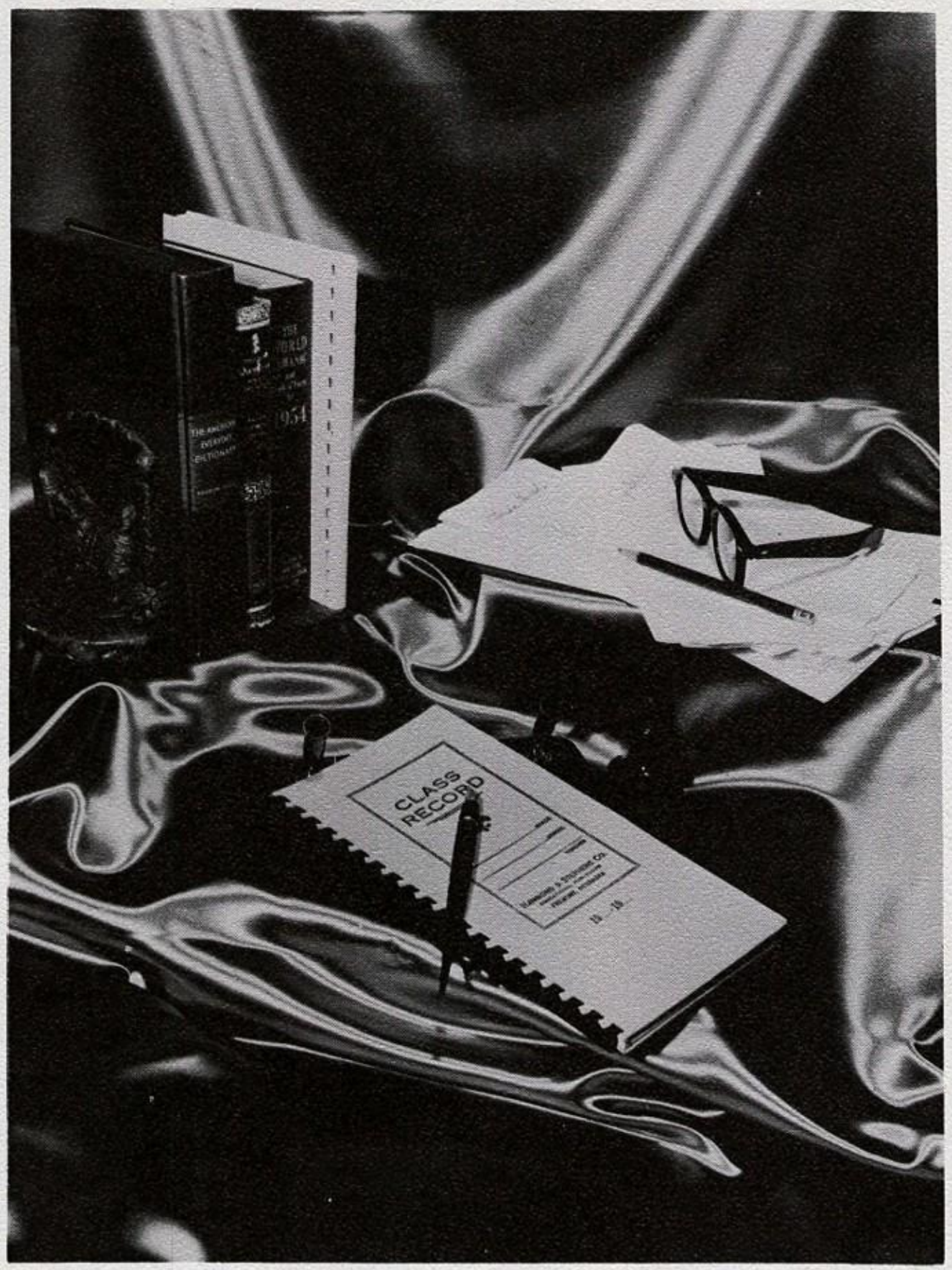

FACULTY

Mr. Wendell Bowthorpe
Music Drama

Mr. Lawrence Bull
Business Education

Mrs. Marj Donoghue
Journalism

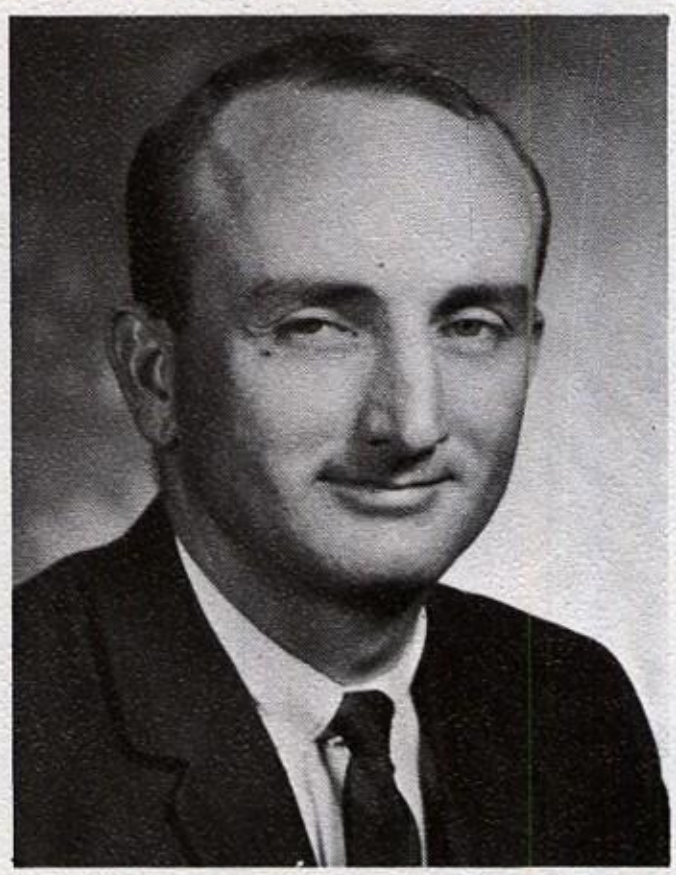

Mr. Russ Donoghue
English Speech

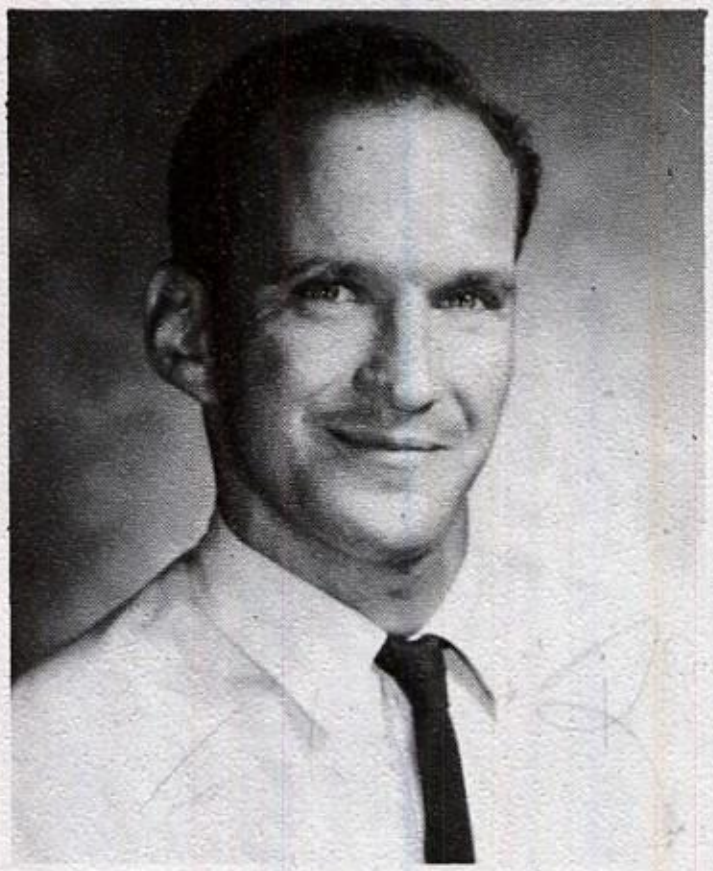

Mr. Gerald Ethelbaugh
Art

Mr. Del Ford
Drivers' Education

Mrs. Frances Foy
English

Mrs. Eula Griffin
English Latin

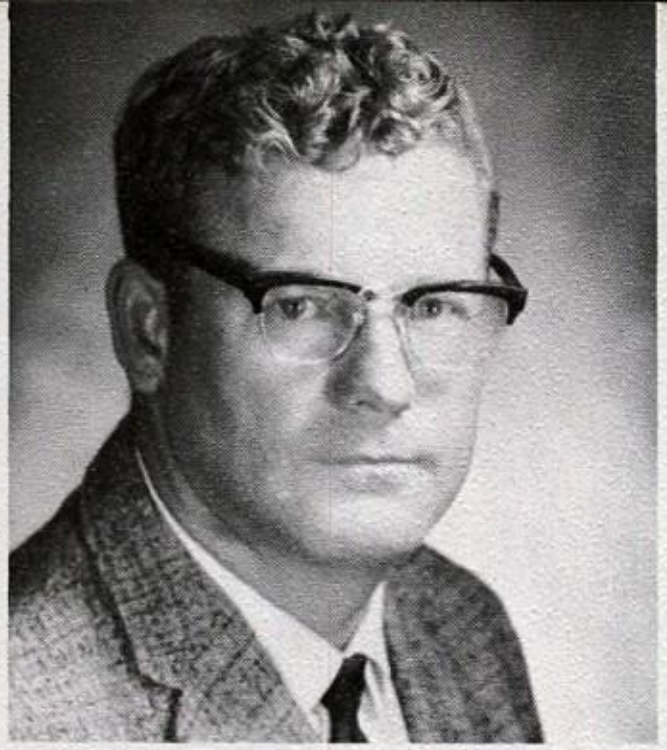

Mr. Herman Heath
Physical Sciences

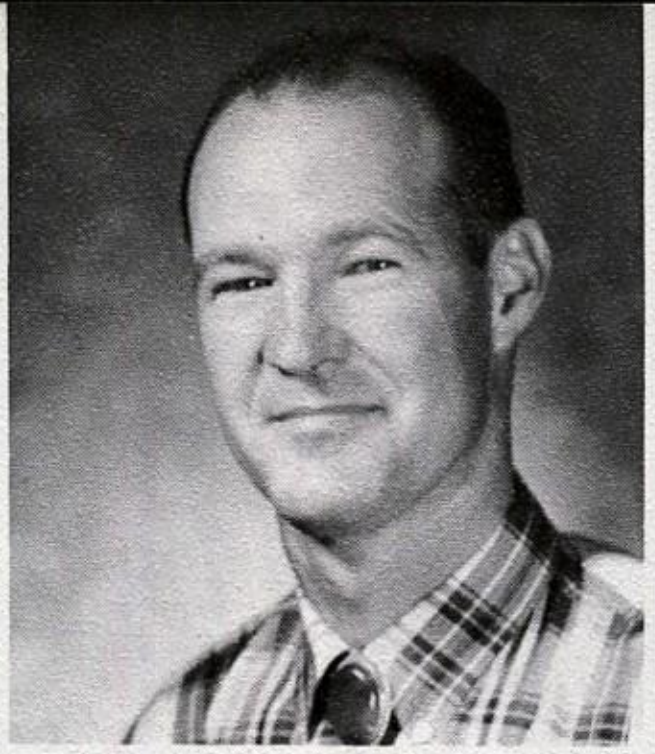

Mr. Lloyd Holoak
Industrial Arts

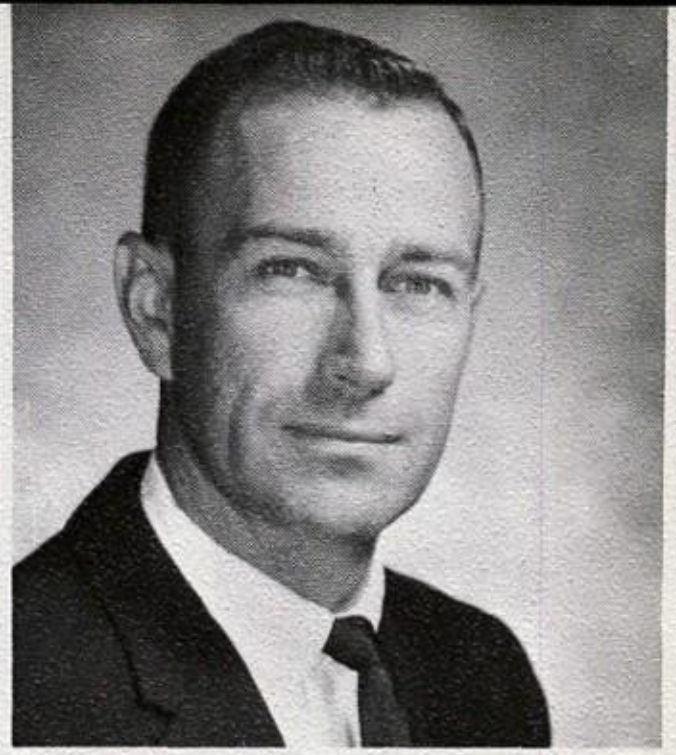

Mr. Theron Johnson
Physical Education Business Law

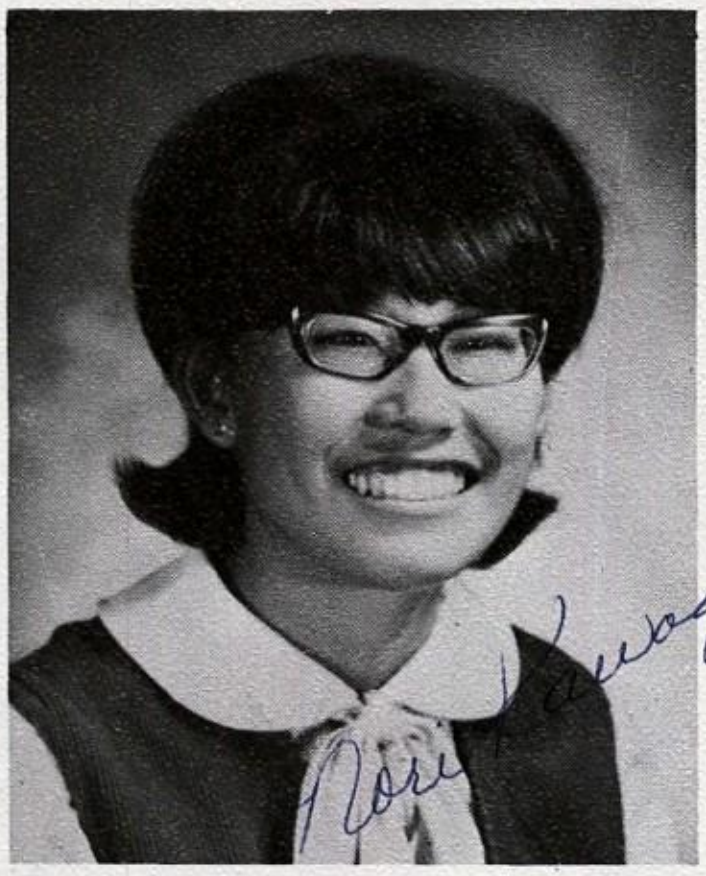

Miss Nori Kawaguchi
Physical Education Health
History

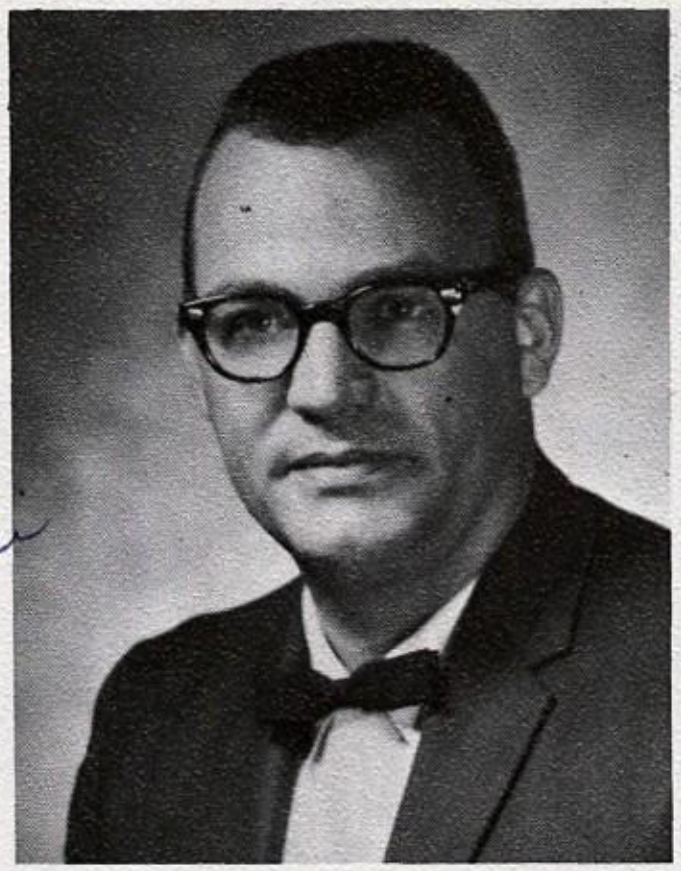

Mr. W. E. Leonard
Algebra Trigonometry

Mr. Sylvan Lewis
Geometry

Mr. Allen McMullin
History Psychology

Mrs. Marion Mack
Librarian

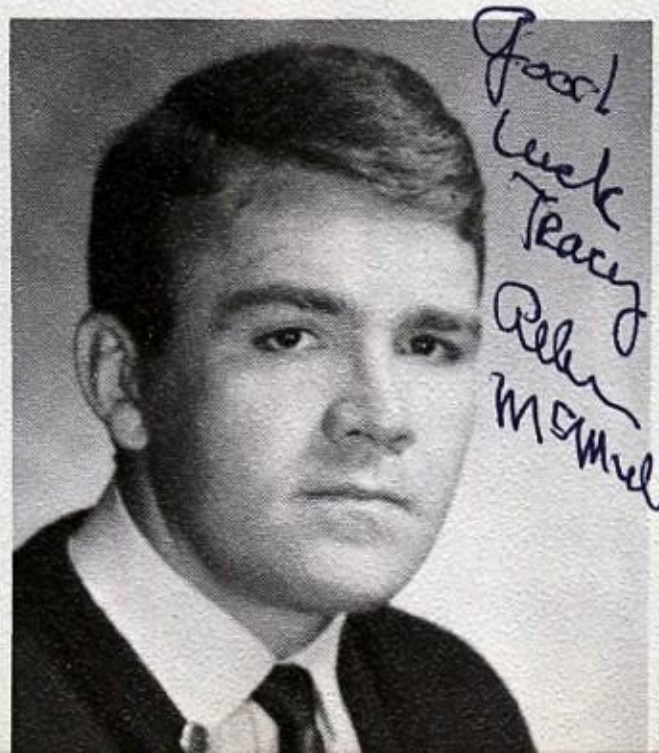

Mrs. Dena Markoff
French

Mr. Val Maughan
English

Mr. Bruce Negley
Band

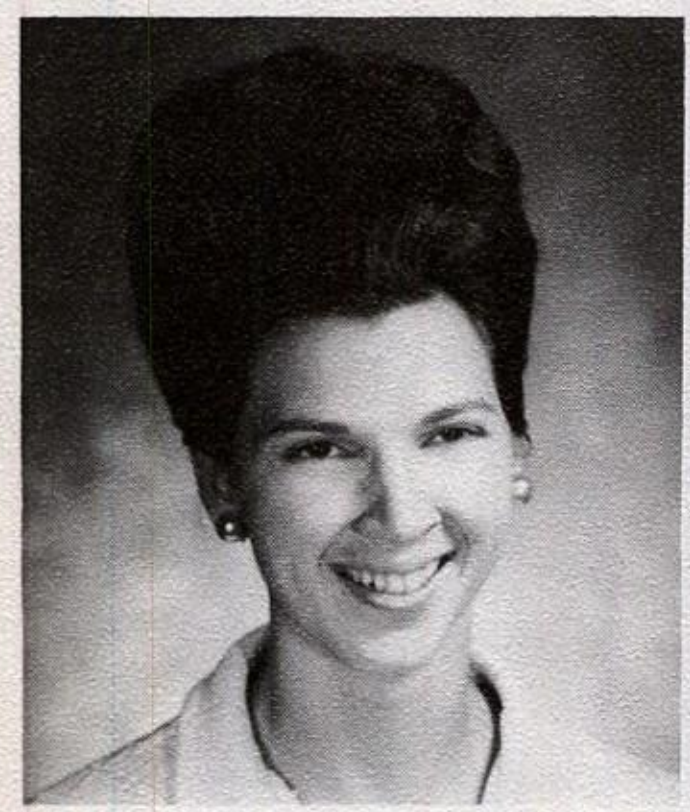

Mrs. Joyce O'Neal
Home Economics

Mr. Roger Rowley
Spanish

Mr. Glen Richeson
Mechanical Drawing
Physical Education
Health

Mr. Ted Tibbetts
Biology Science

Mr. Don Robinson
American Problems
History

Mrs. Louise Watts
Typing Shorthand
Bookkeeping

SENIORS

(left to right) Greg Robertson, President; Pam Fedrizzi, Representative; Margo Carlson, Vice-President; Glennis House, Secretary; and Mr. Heath, Advisor.

SENIOR CLASS OFFICERS

ANN
ANDERSON

JOE
ARIAS

MIKE
BAILEY

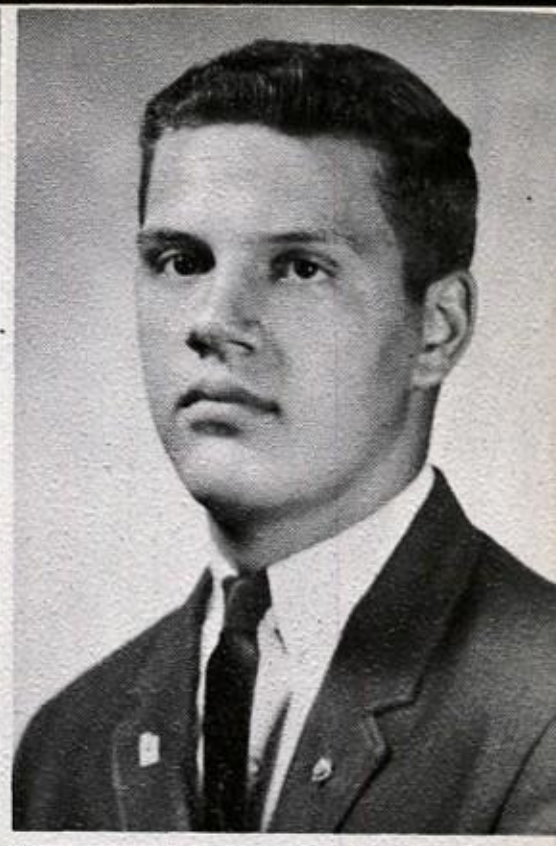

DENNIS
BARKER

DAPHEN
BASTIAN

GARY
BERNA

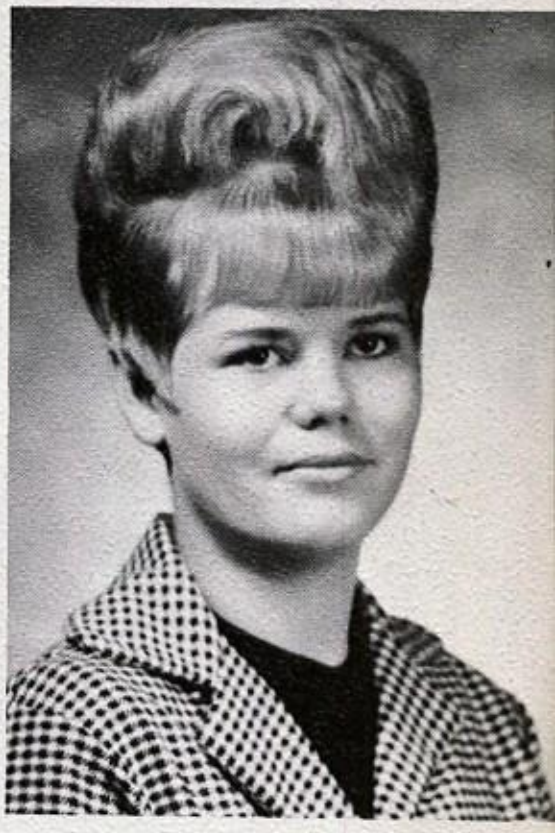

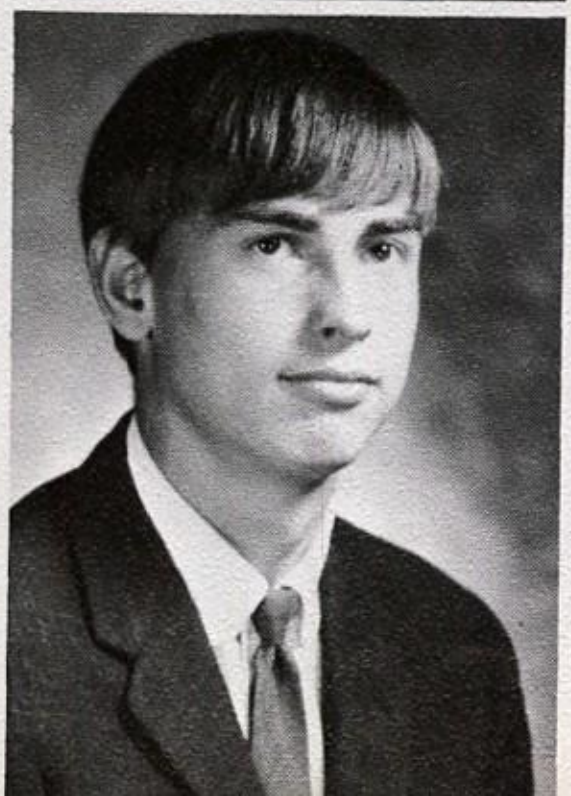

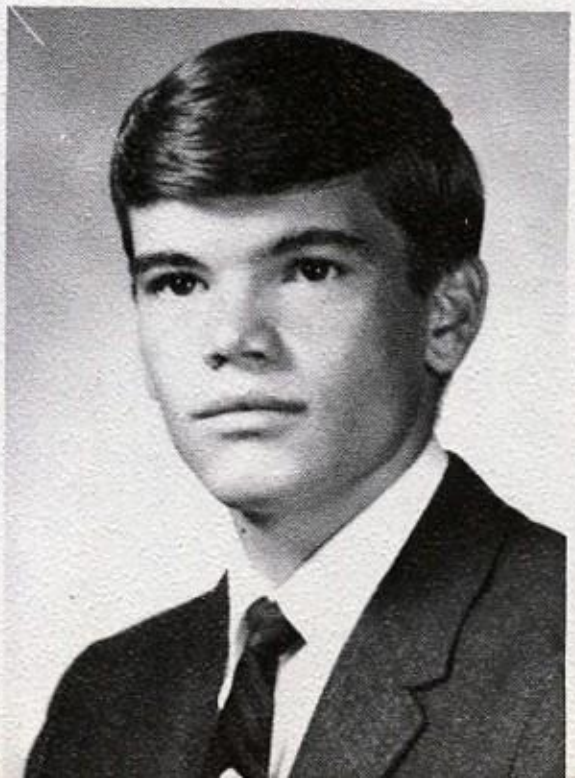

BILL
BIERSCHIED

CHARLOTTE
BITTLE

JACK
BLANK

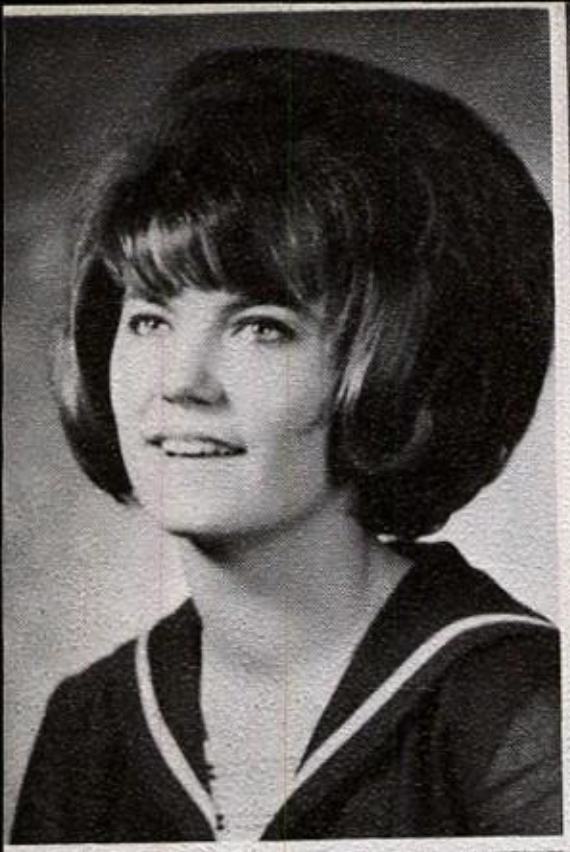

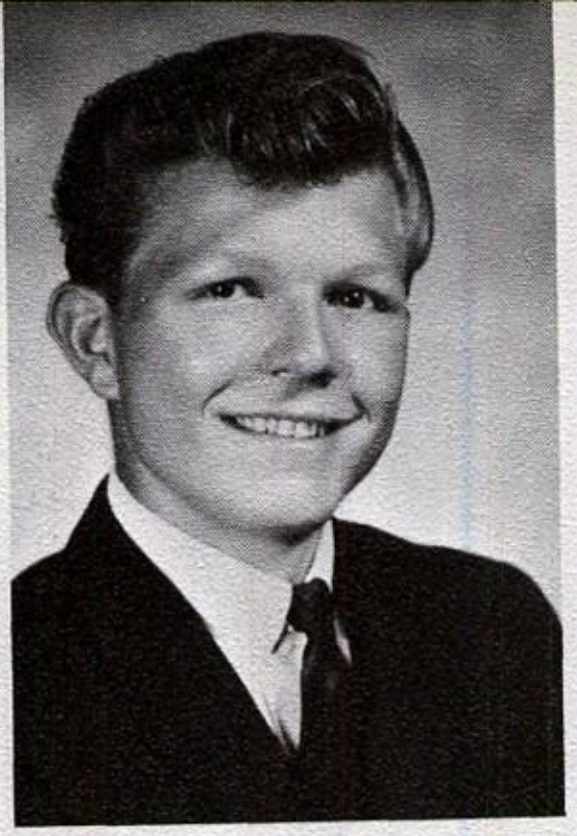

PATTIE
BOYD

JIM
BOULDEN

MIKE
BROWN

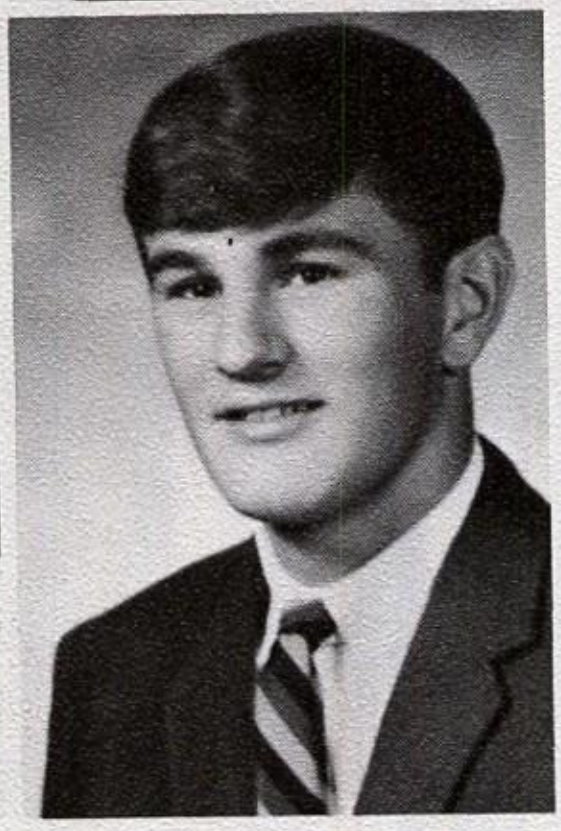

DOTTIE
BYRD

MARTY
CAMBERLANG

MARGO
CARLSON

ANN
CARTER

LINDA
CARTER

GOLDA
CHRISTENSEN

GARY
CROWSON

BILL
CURFMAN

MEL
DALTON

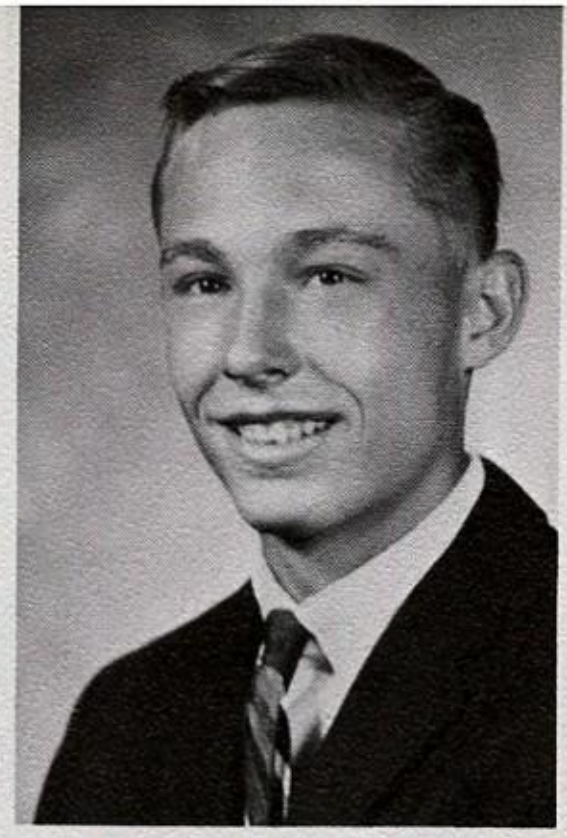

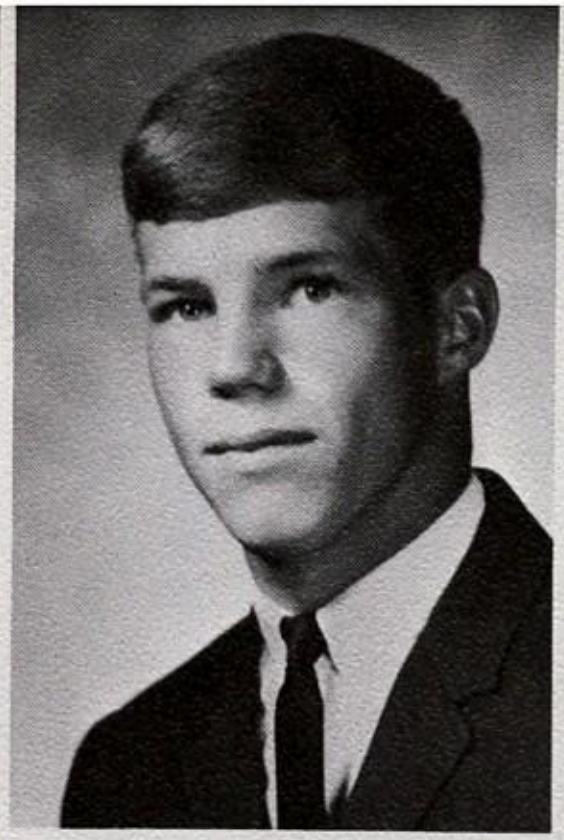

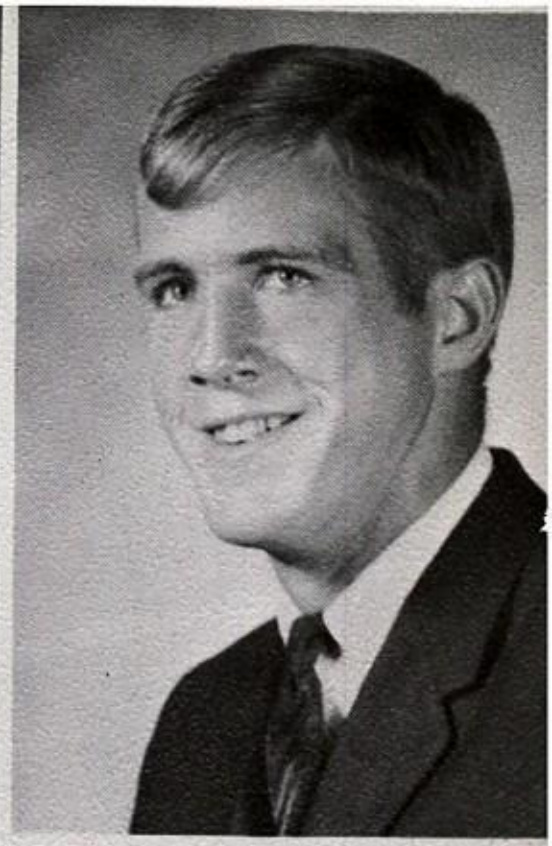

TERRY
DALTON

MIKE
DANIELS

JULIANNE
DICKERSON

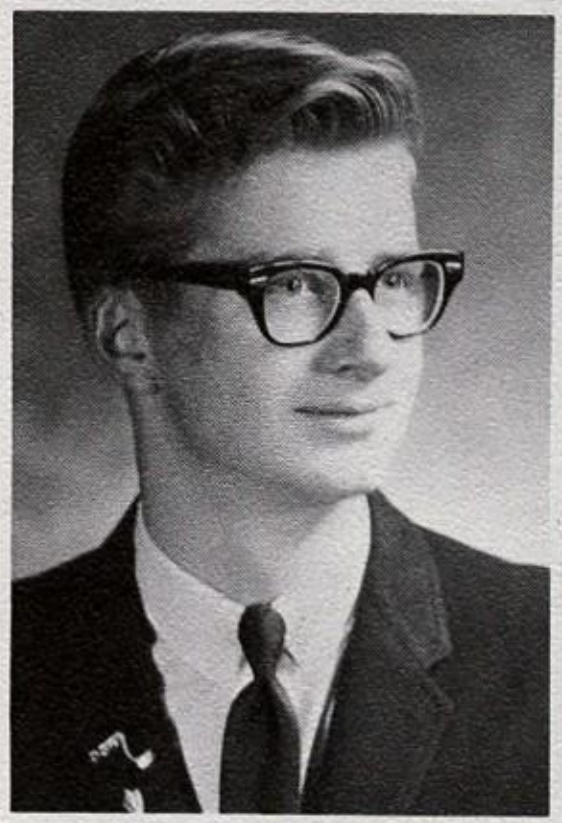

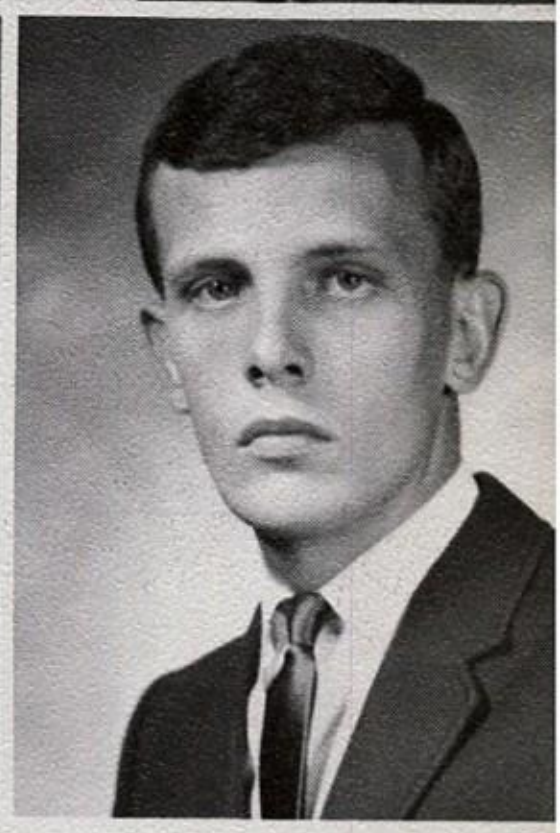

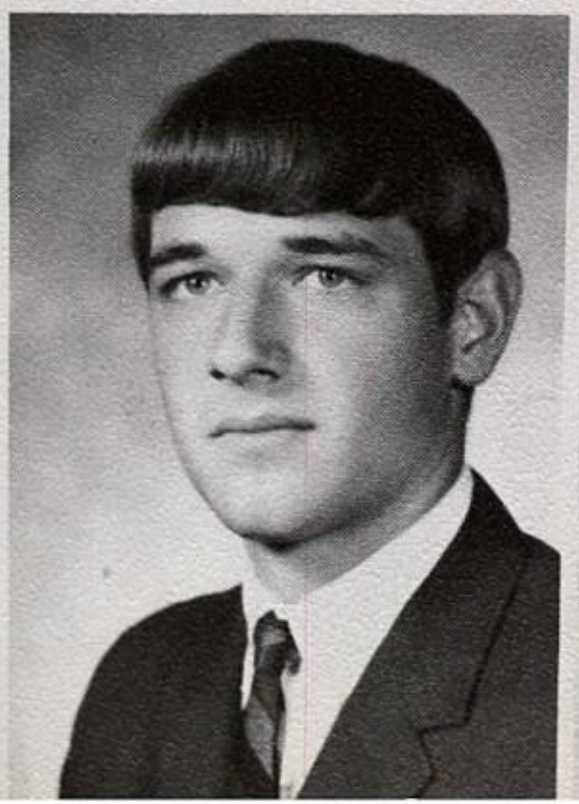

JOHNNIE
DOWNARD

PAM
EASTERLING

CALLEEN
FARROW

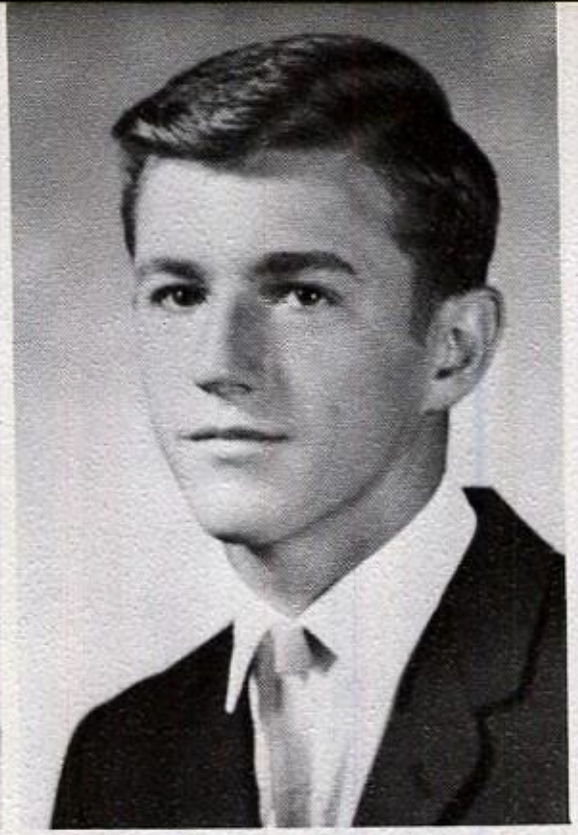

PAM
FEDRIZZI

JANICE
FERGUSON

DENNIS
FRANCIS

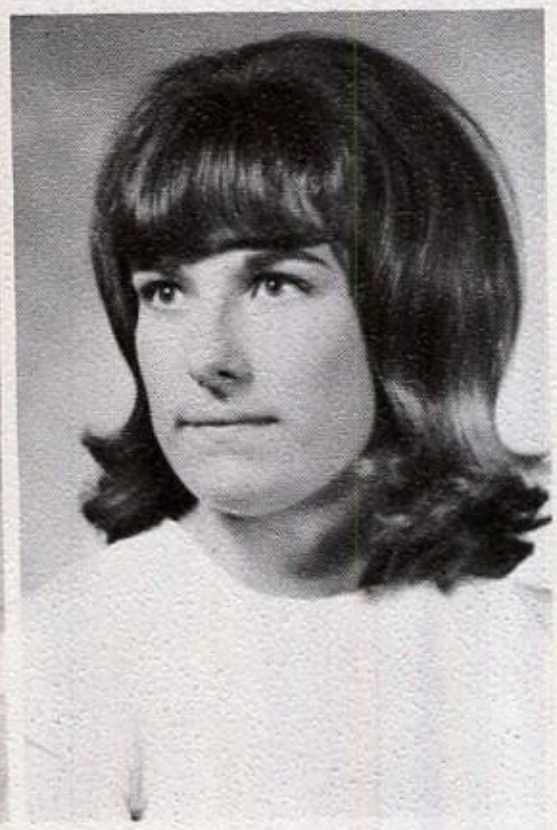

PAULA
FRANCIS

NICKI
FREEMAN

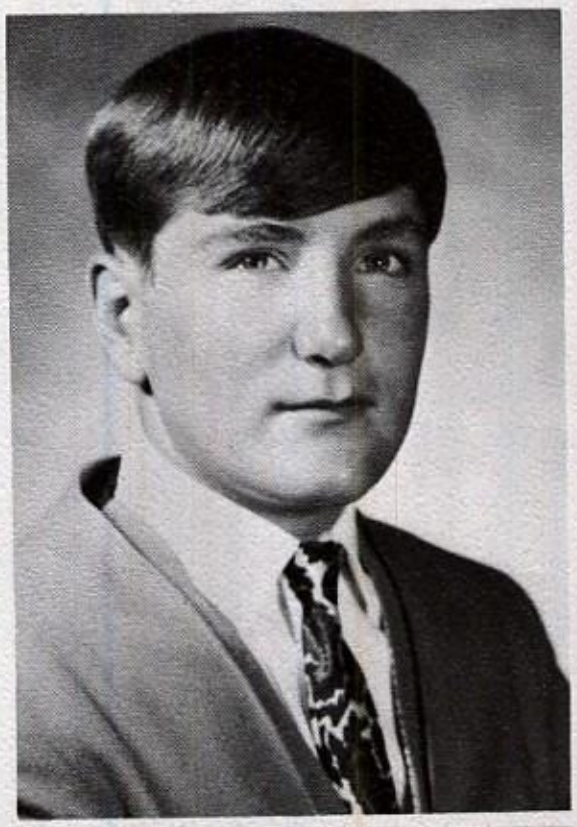

JAMES
GARNER

DIAN
GARY

EDWARD
GILLINS

SUSAN
GRAMLICH

LINDA GRIFFIN

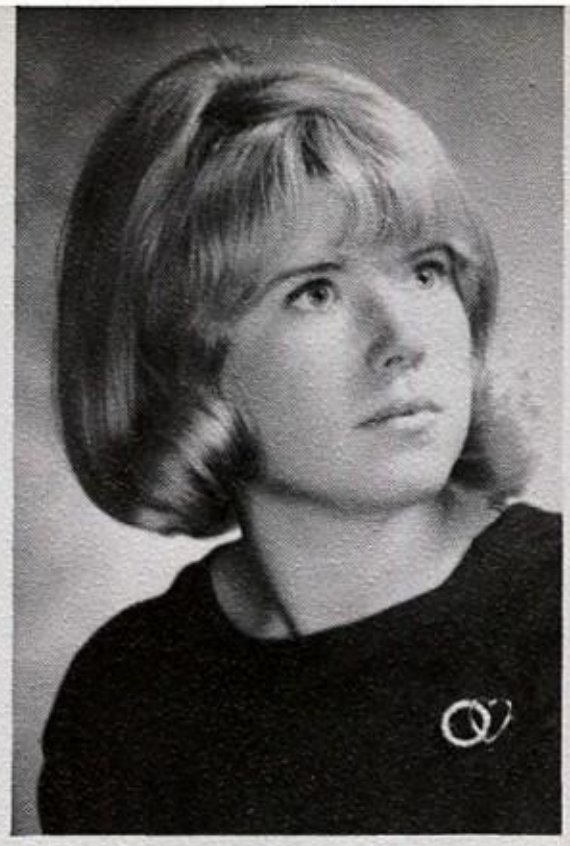

MARILYN HALL

TONY HALLS

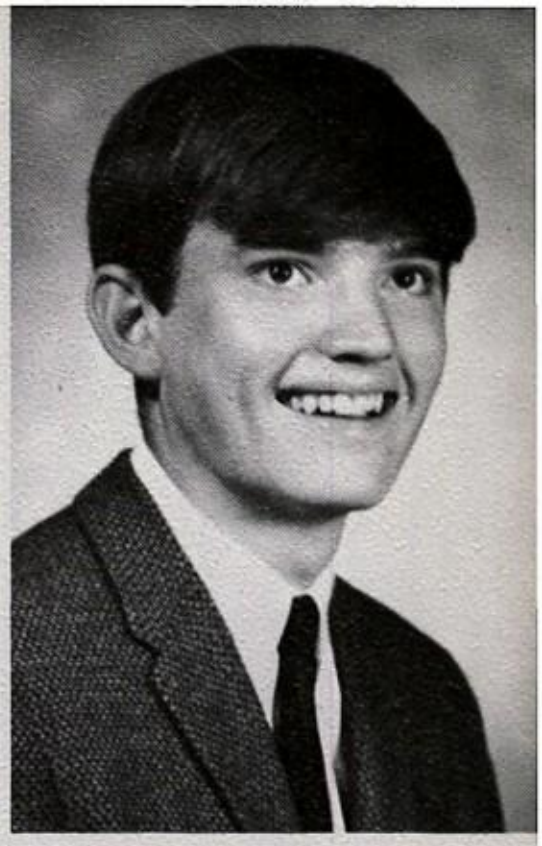

CARL HARMON

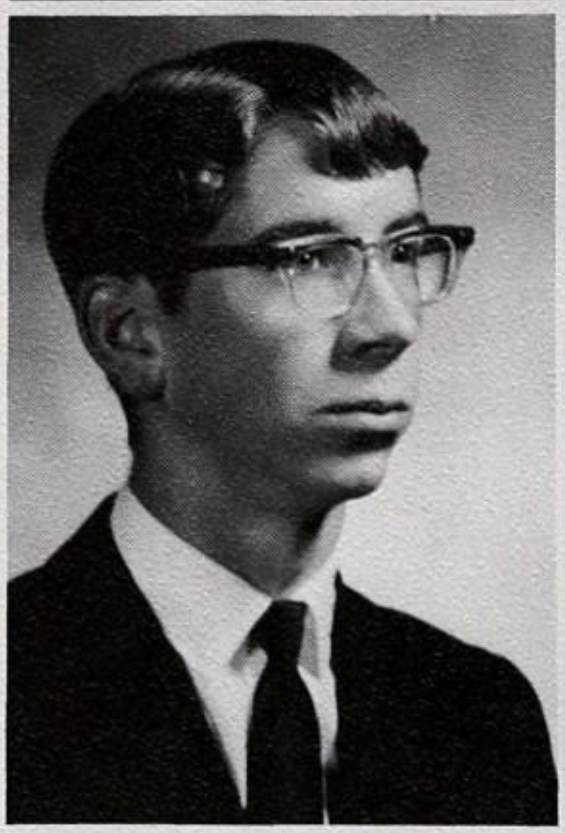

EDDIE HARVEY

JIM HAYES

BILL HILTON

GLENIS LYNN HOUSE

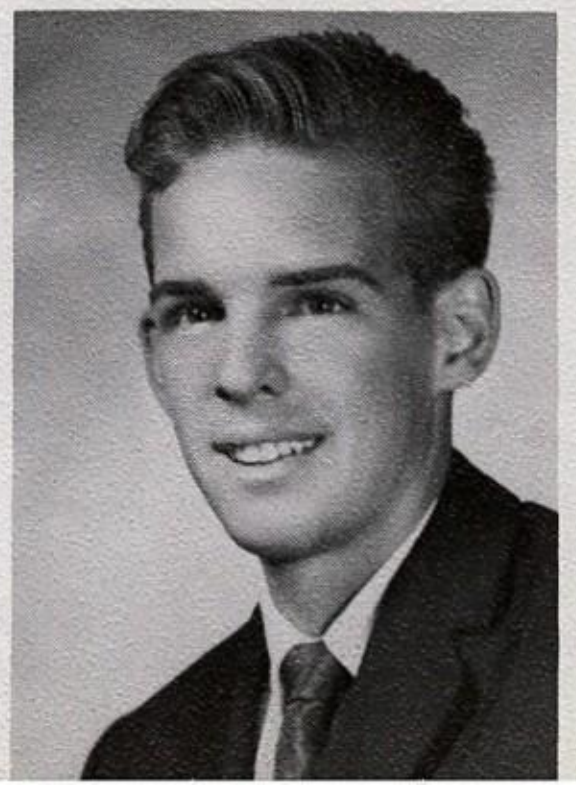

BRETT HULEN

BART
HUNT

LILLIAN
IMBODEN

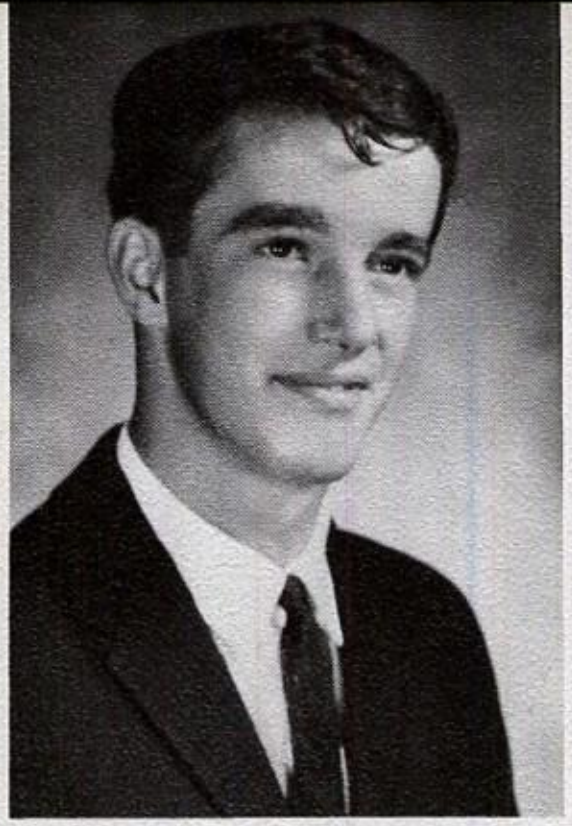

JERRY
JEFFRIES

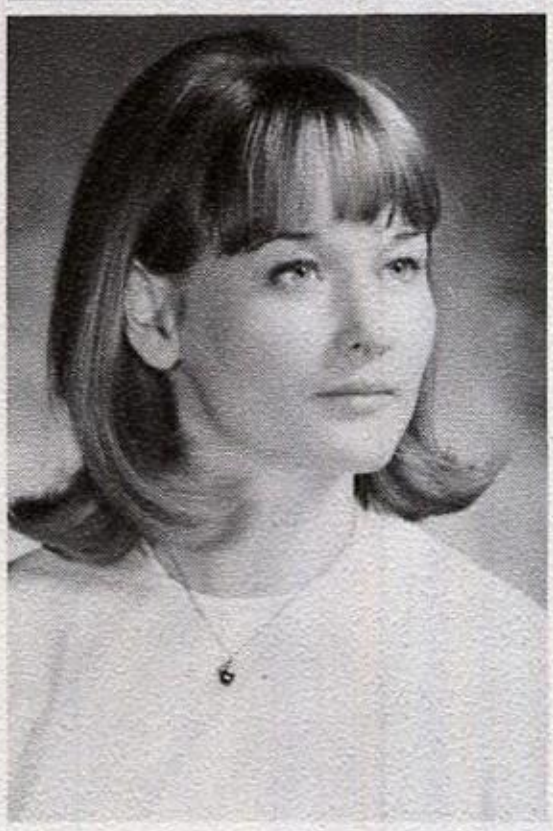

KATHY
JONES

KATHLEEN
KEOGH

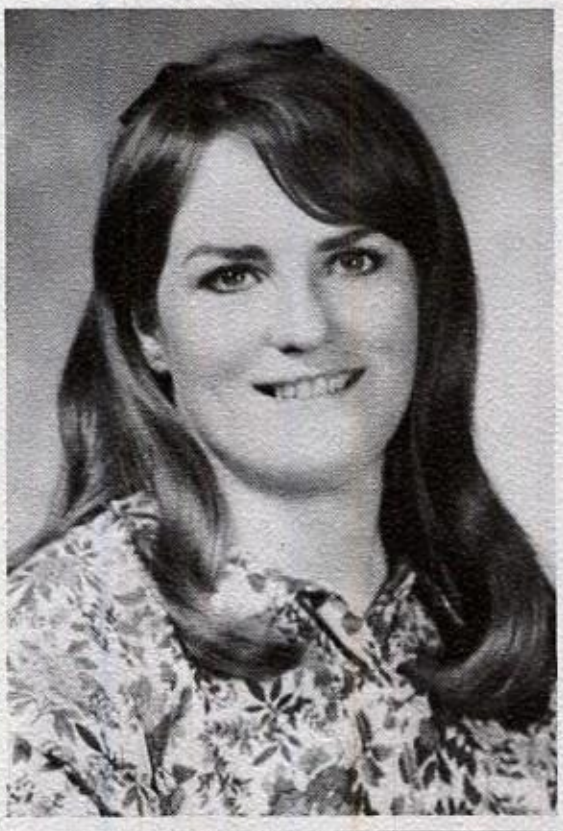

KATHRYN
KNIGHT

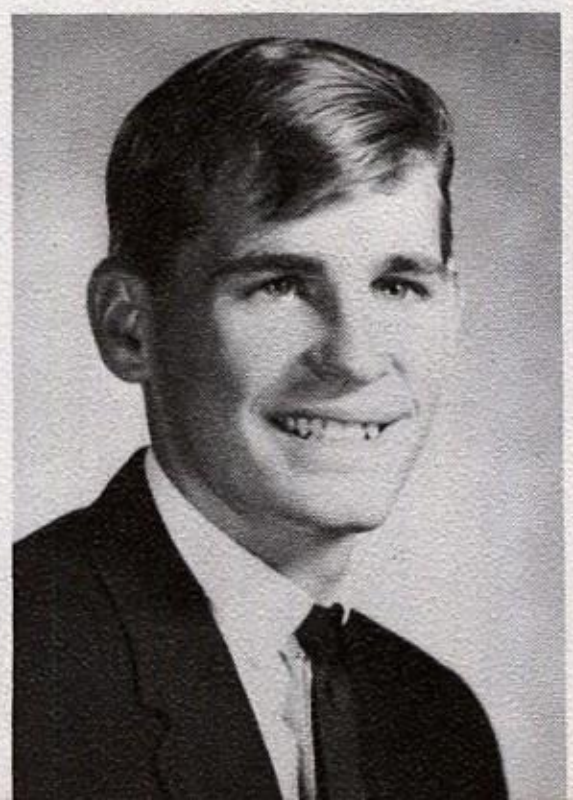

NATE
KNIGHT

LOLA
LAMBETH

RETA GAYE
LANCE

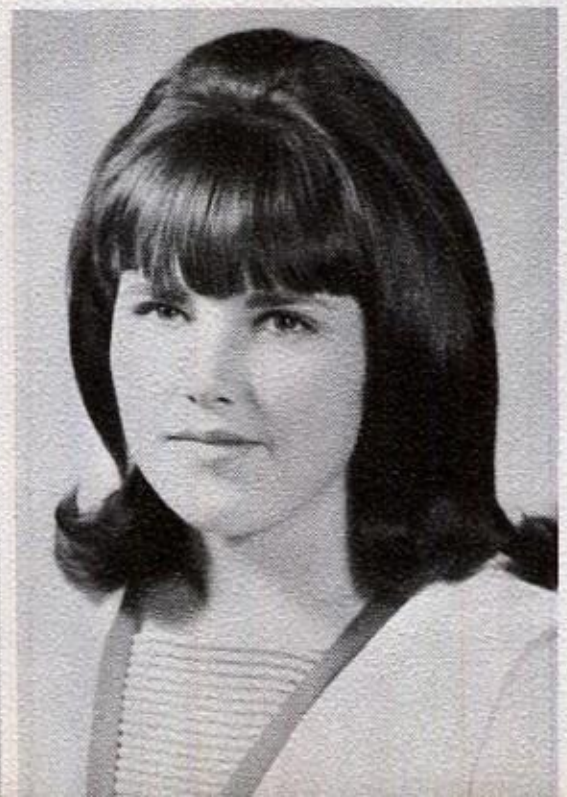

ROBYNN
LANGE

JERRY
LEMON

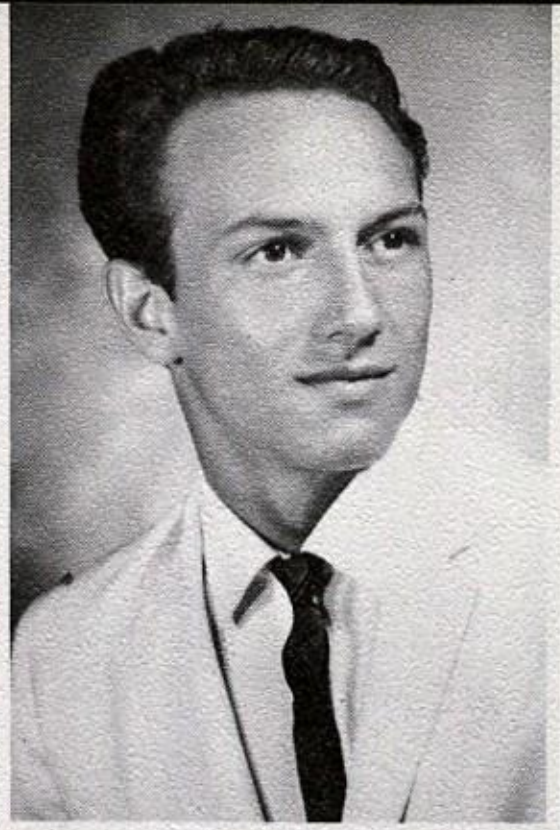

DOROTEO
LIMAS

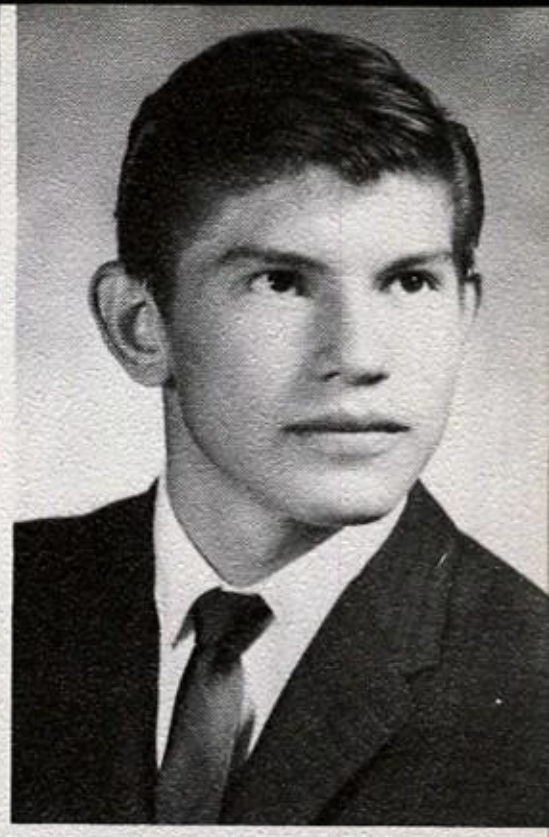

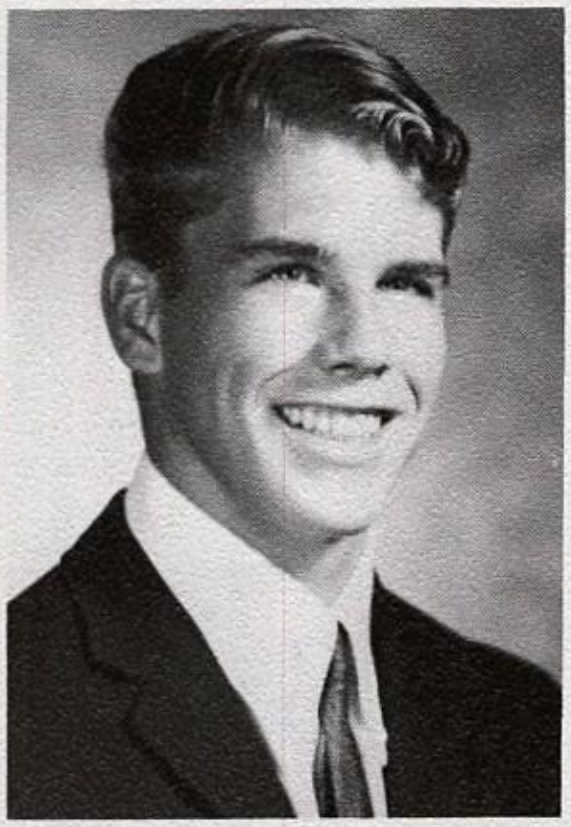

DAVID
LUEVANO

GARY
McCOY

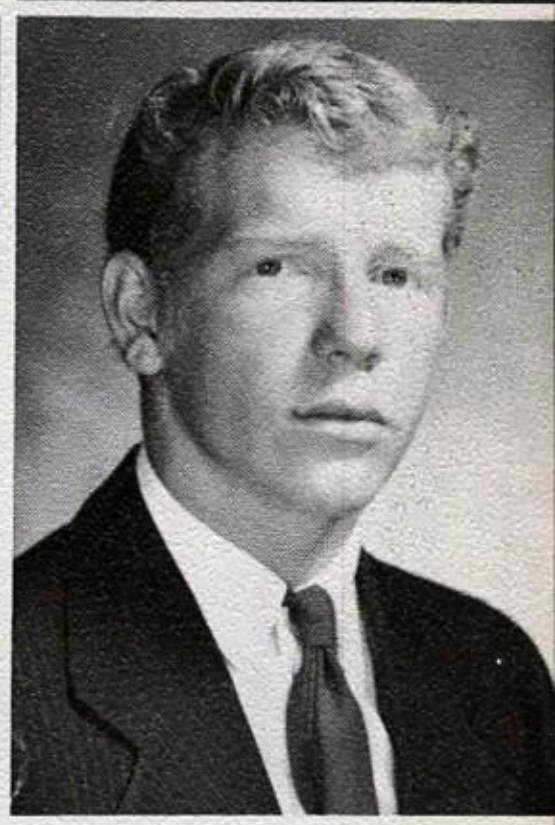

MIKE
McDOUGALD

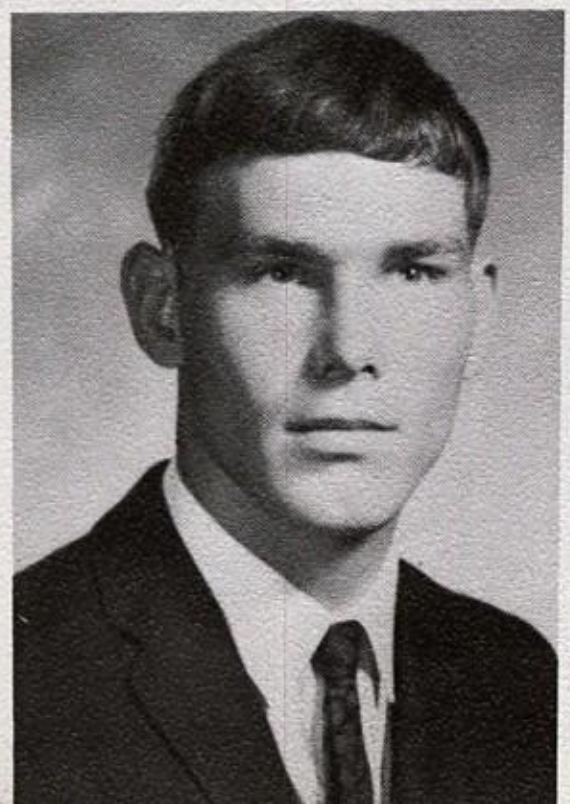

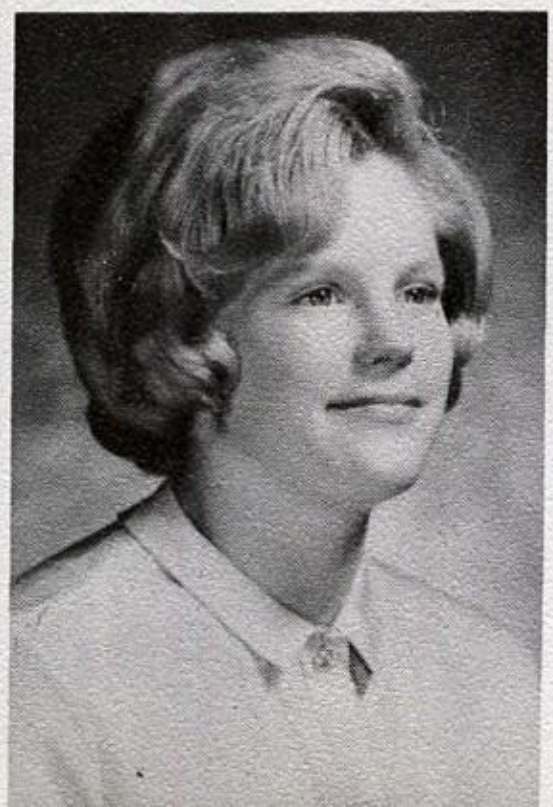

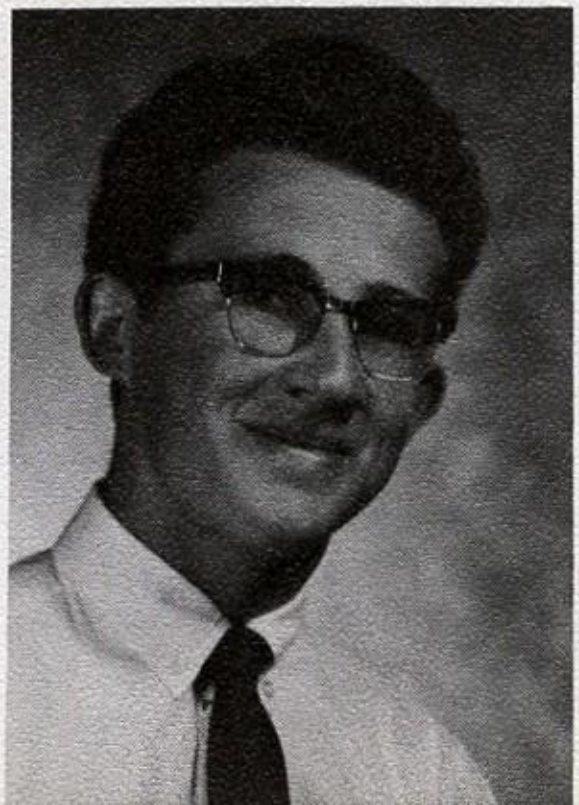

MAC
McLEAN

KAY
MADDEN

TONY
MARTIN

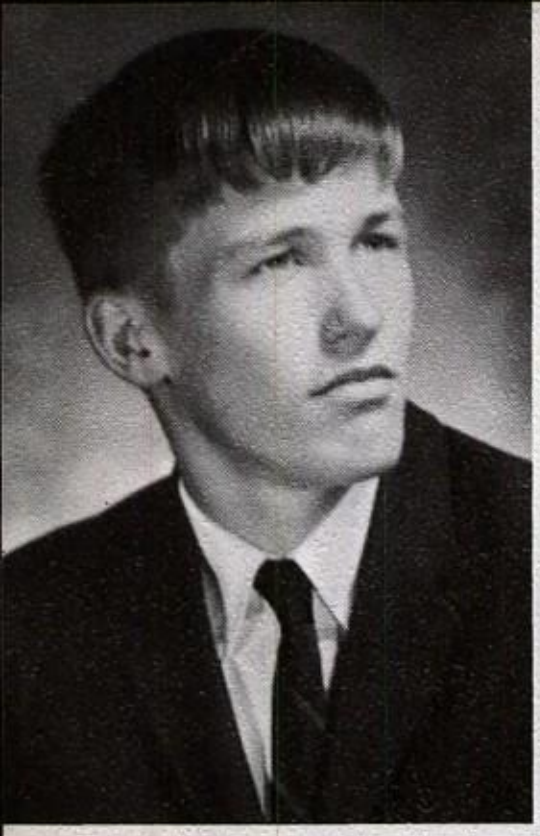

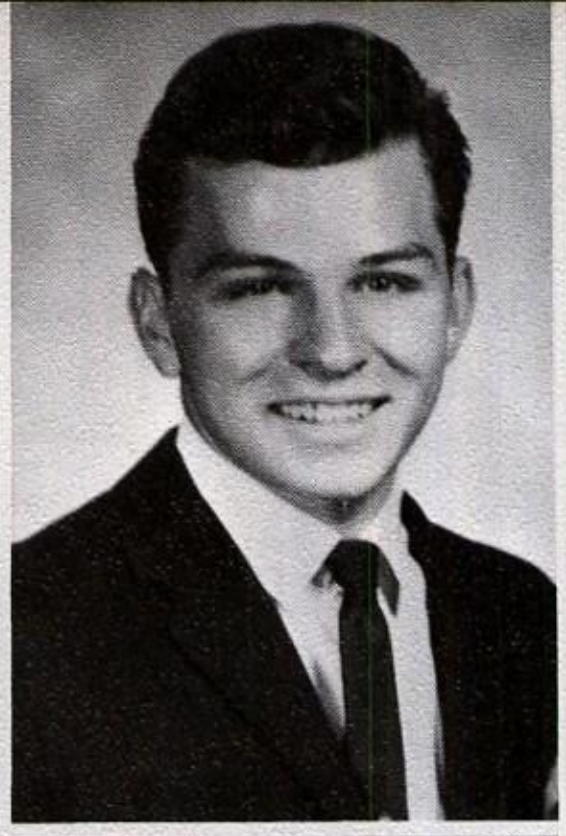

RICK
MASON

JERRY
MILLER

BEVERLY
NEAL

DALLAS
NEELY

ELIZABETH
NELSON

KIRTLY
NORDFELT

SHERYL
NORTON

BILLY
NYLAND

WARREN
OSBORNE

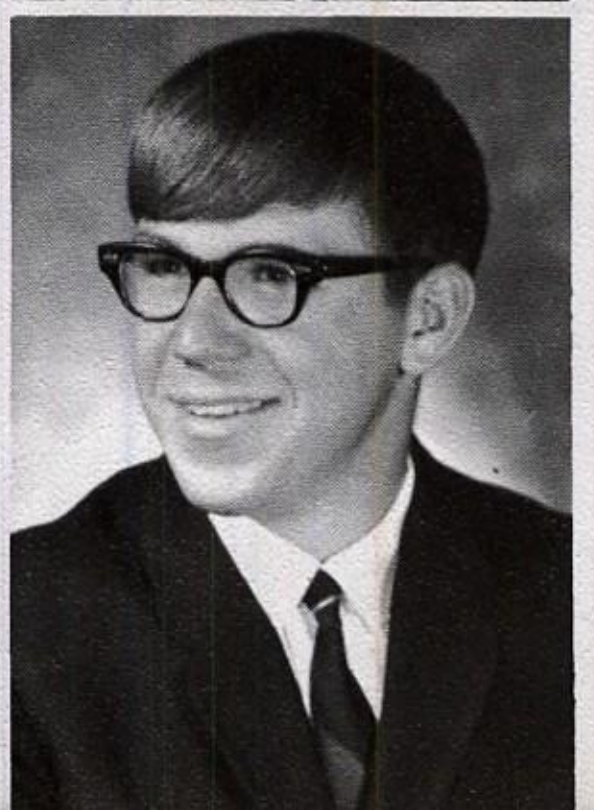

RUSSELL
OVIATT

CATHEY
PILLING

GARY
POTTS

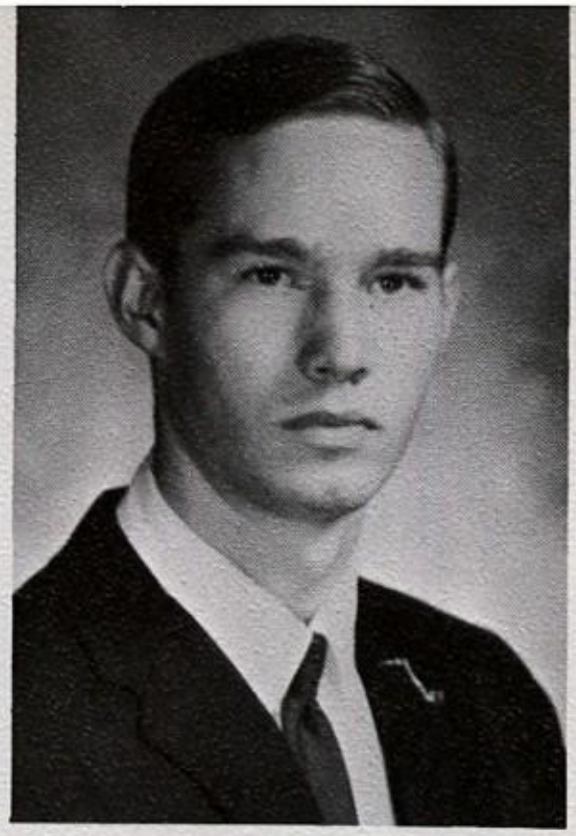

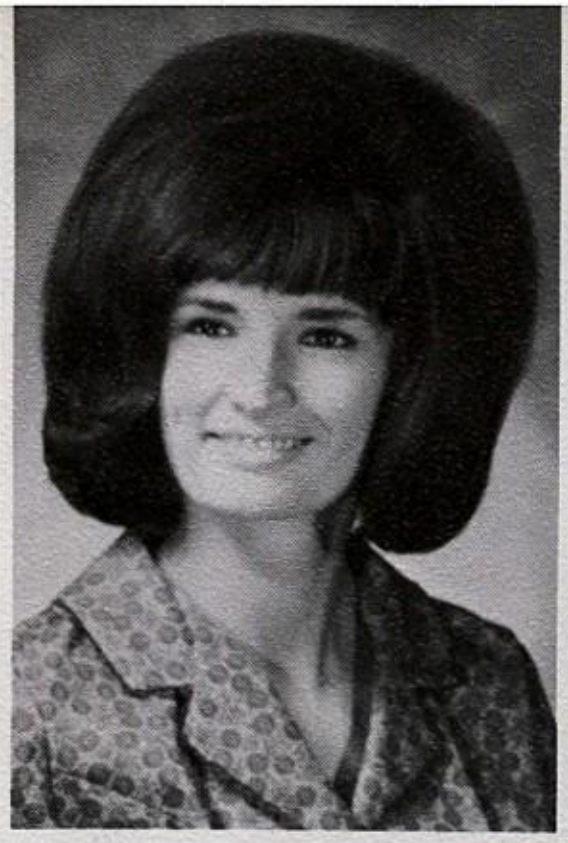

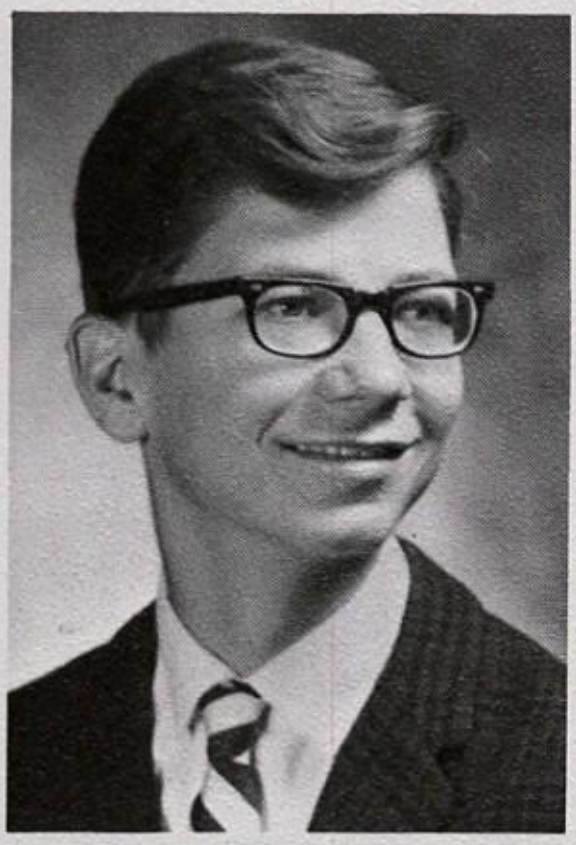

JOHN
RESEIGH

CARL
RAPPE

RUSTY
REEDER

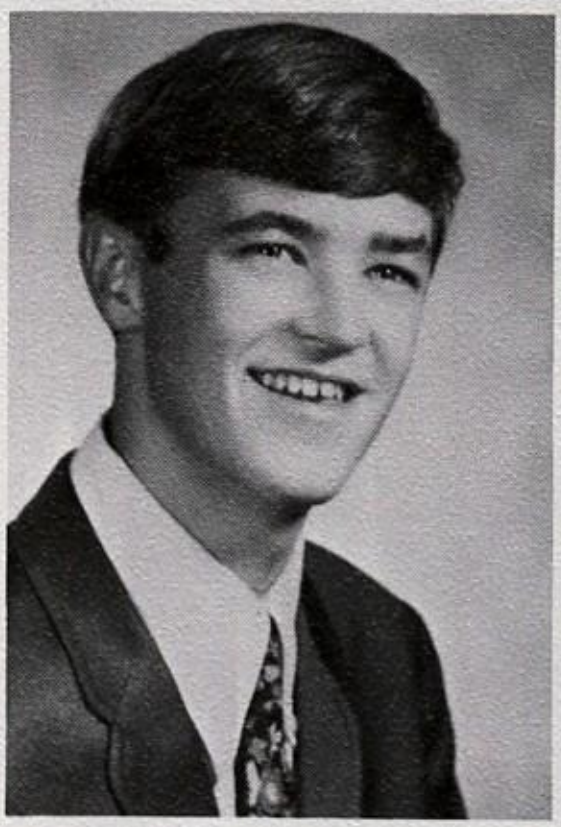

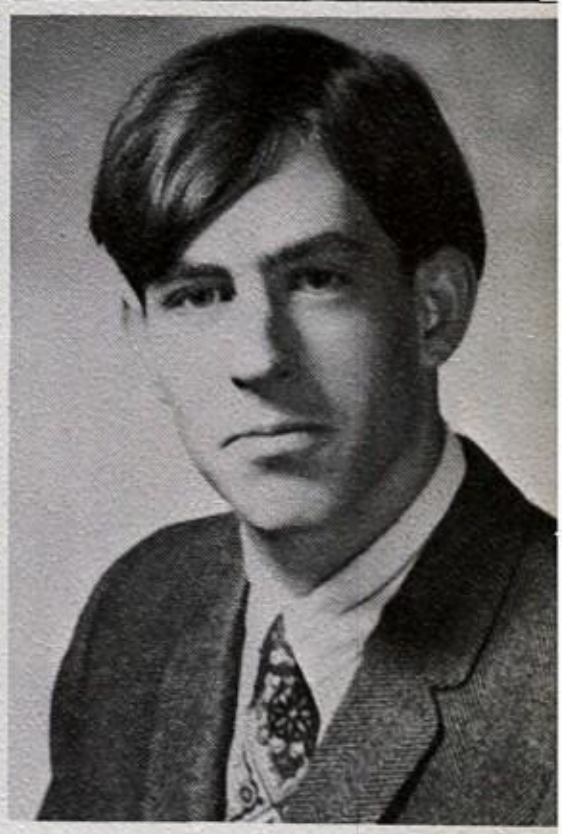

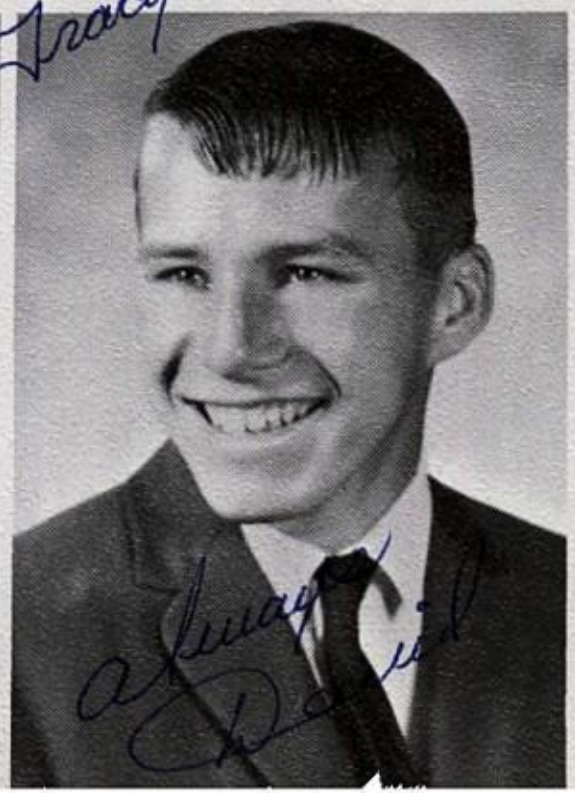

GREG
ROBERTSON

JOHN
ROWE

DAVID
SALCHENBERGER

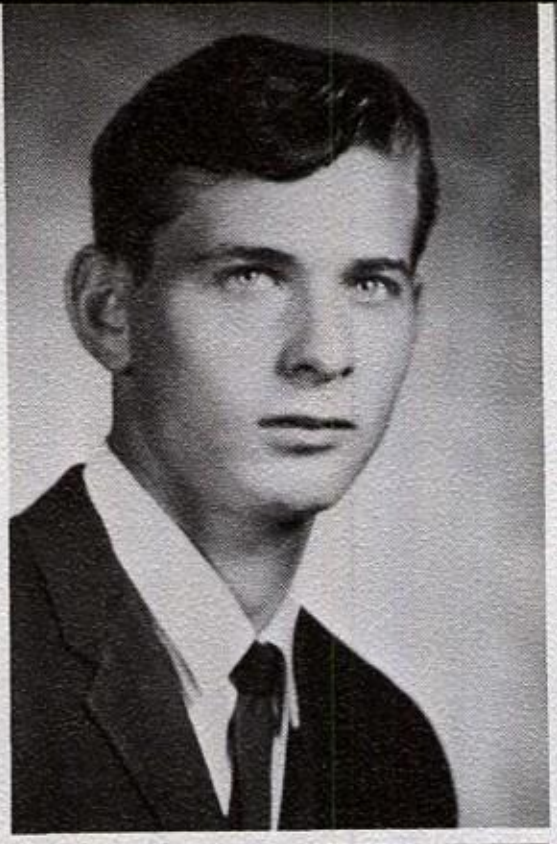

THERESA
SHAFER

ROBERT
SHEETS

JOE
SHOEMAKER

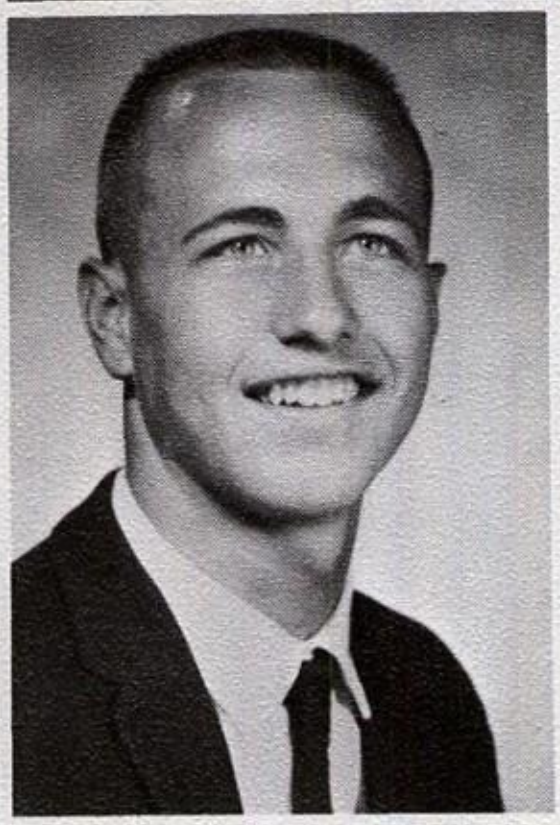

JOLYN
SHUMWAY

WAYNE
SHUPE

DORIS
SLAVENS

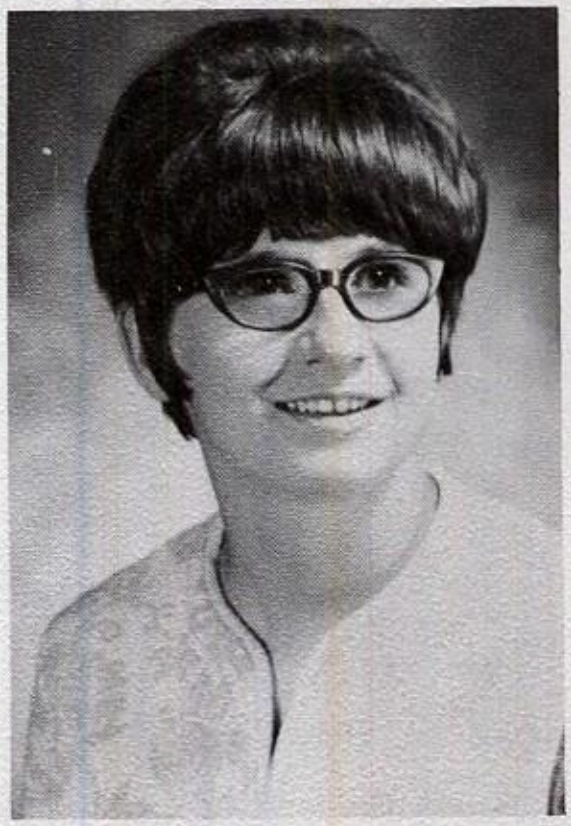

ANN
SNOW

VICKI
STEPHENS

CAROLYN
STEWART

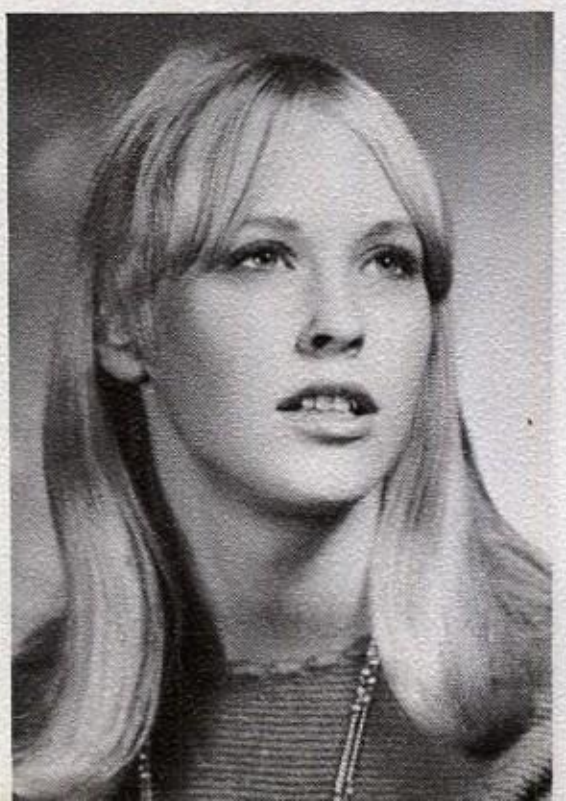

CAROL
STOCKS

RITA
STOYE

BONNIE
STRIBLEN

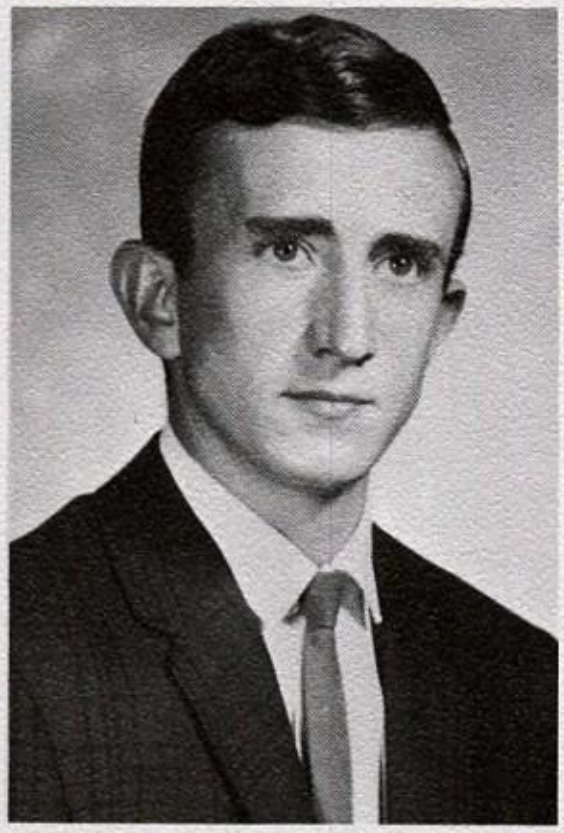

FRANK
THURSTON

DENISE
TANGREN

ARLEY
THOMAS

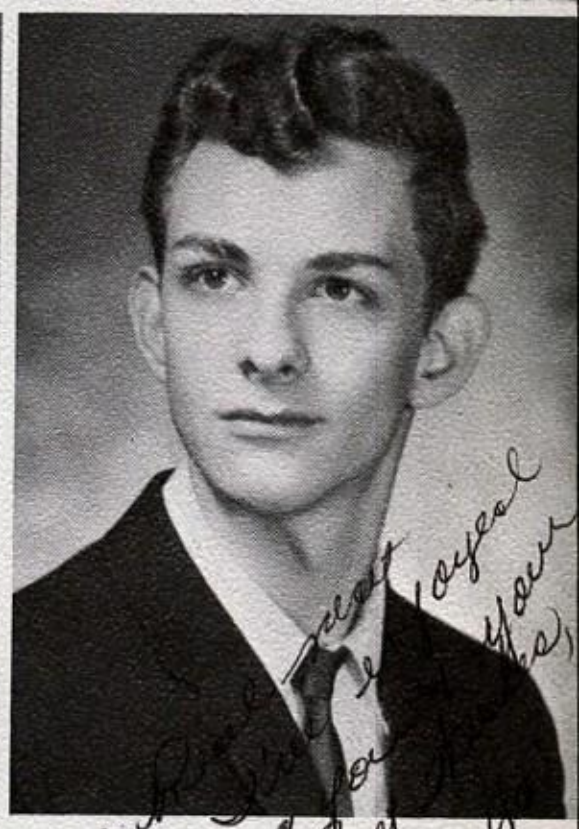

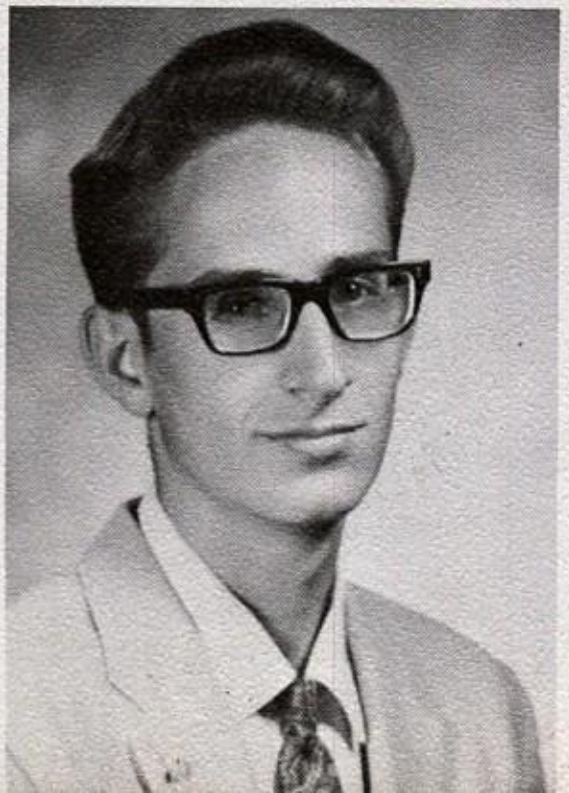

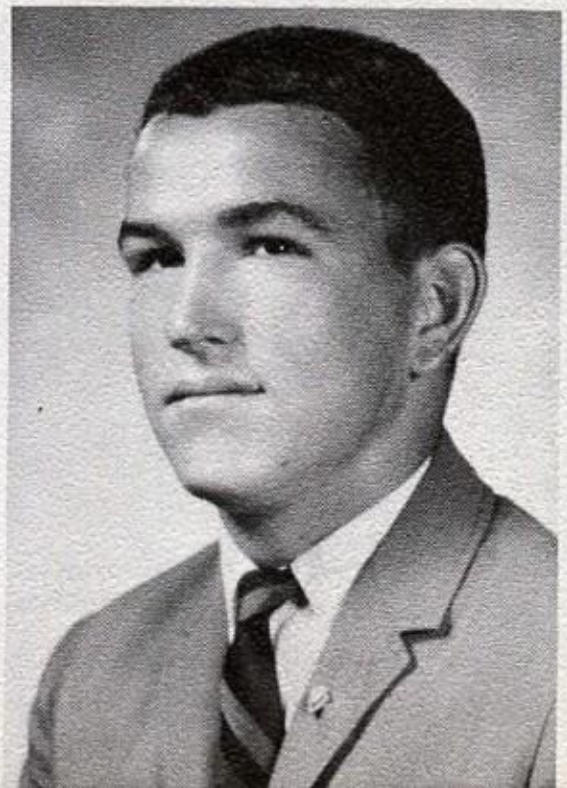

MARTIN
TWITCHELL

CHRISTINE
WALKER

RON
WALKER

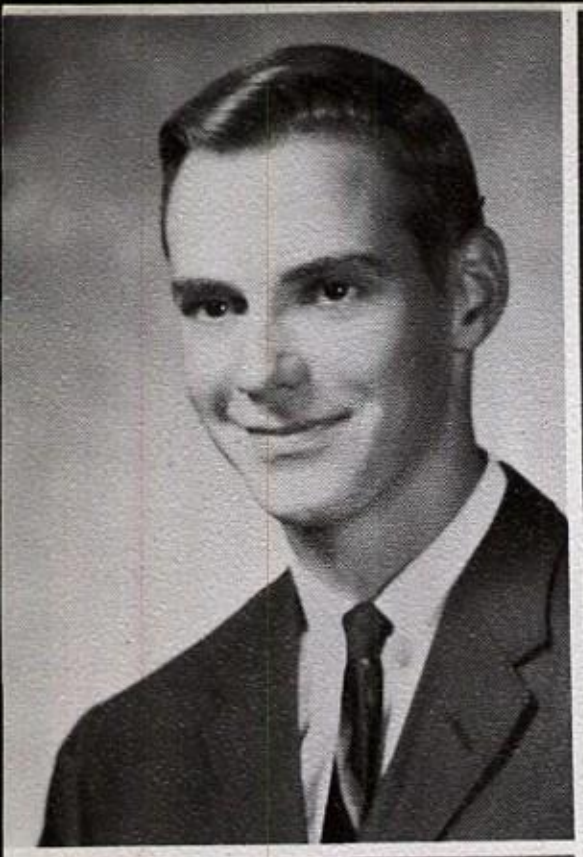

TERRY
WARNER

BOB
WASHBURN

CHUCK
WINCHESTER

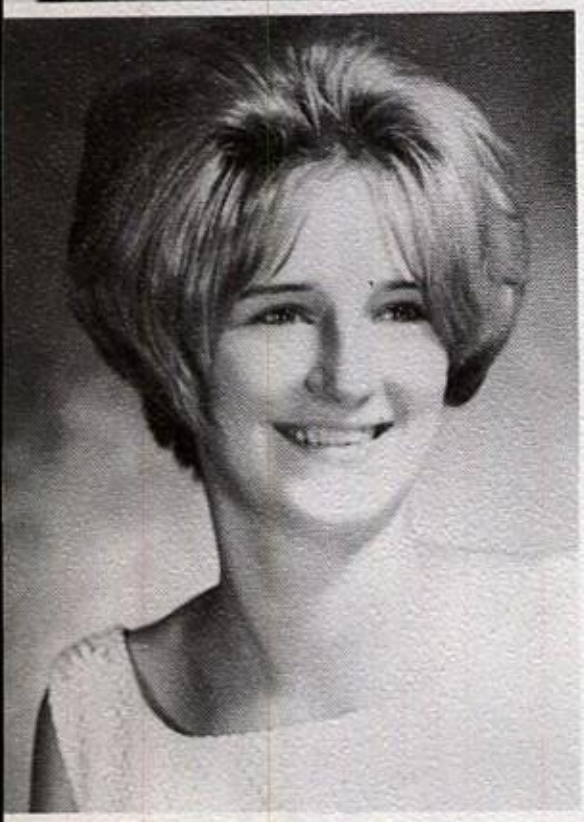

DONNA
WELLS

ELLEN
WOODRUFF

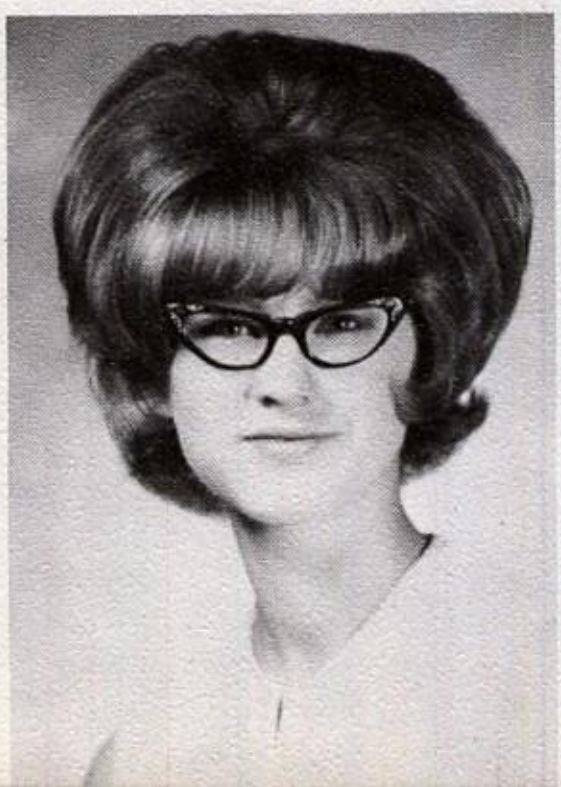

NICKI
WYATT

SHAUNA
ZUFELT

SUSAN
ZUFELT

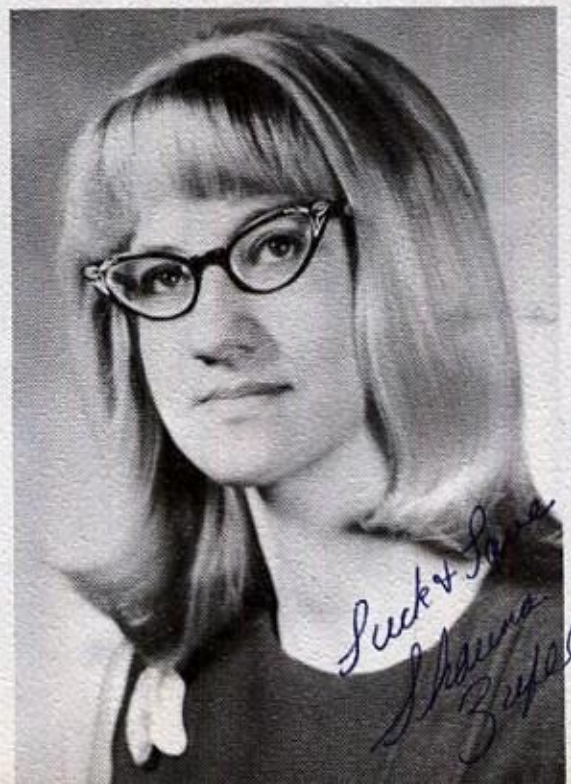

UNDERCLASSES

JUNIOR CLASS OFFICERS, (left to right: Ross Erickson, President; Kathy Reeder, Secretary-treasurer; Paul Mead, Representative; Kathleen Johnson, Vice-President; Mr. McMullin, Advisor.

JUNIOR CLASS OFFICERS

Dirk Adams

Dennis Bailey

Eddie Baker

Jack Beeson

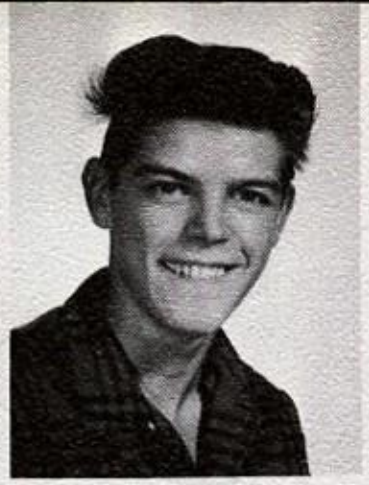

Darell Benson

Joe Bierschied

Lynne Bradshaw

Carl Brechtel

Kathy Brown

Marjorie Bullick

Sally Burks

Danny Carter

Harry Cleaveland

Mickey Couey

Ben Davidson

Anselm Davis

Ann Day

Cynthia Dean

Garth Delong

Terry Drake

Terence Eastin

Jerry Eddy

Joanna Edminsten

Ross Erickson

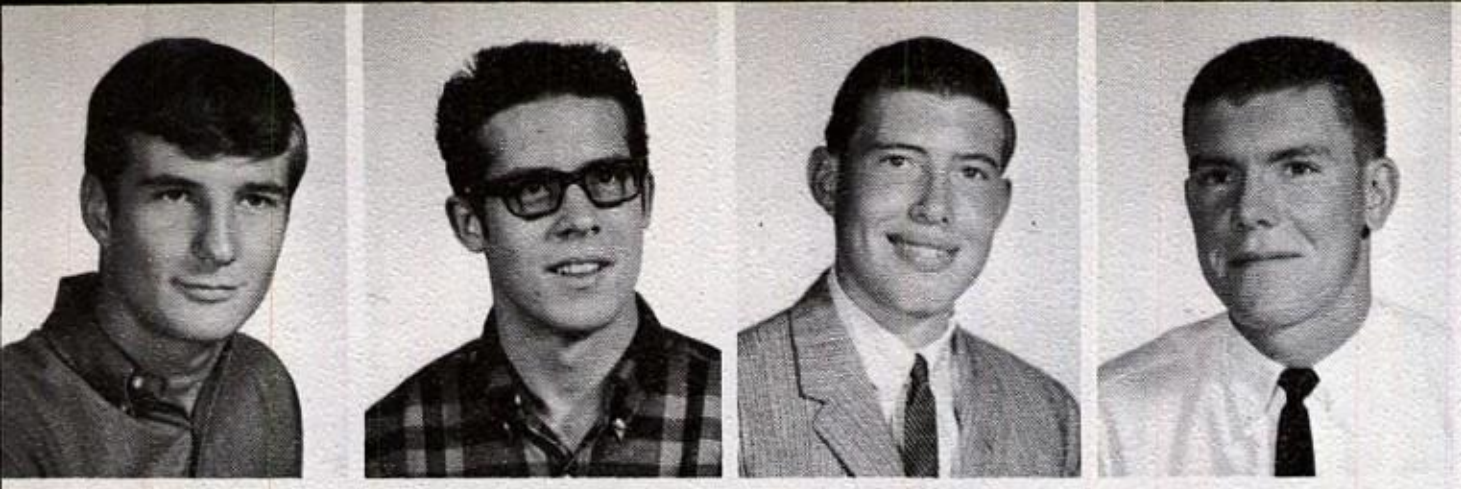

John Fussey

Eddie Foy

Dennis Gardner

Robert Gibbs

Grant Gordon

Peggy Graves

Johnnie Green

Michele Green

Janice Hatzenbuehler

Jeff Heath

Jolene Helm

Ray Henderson

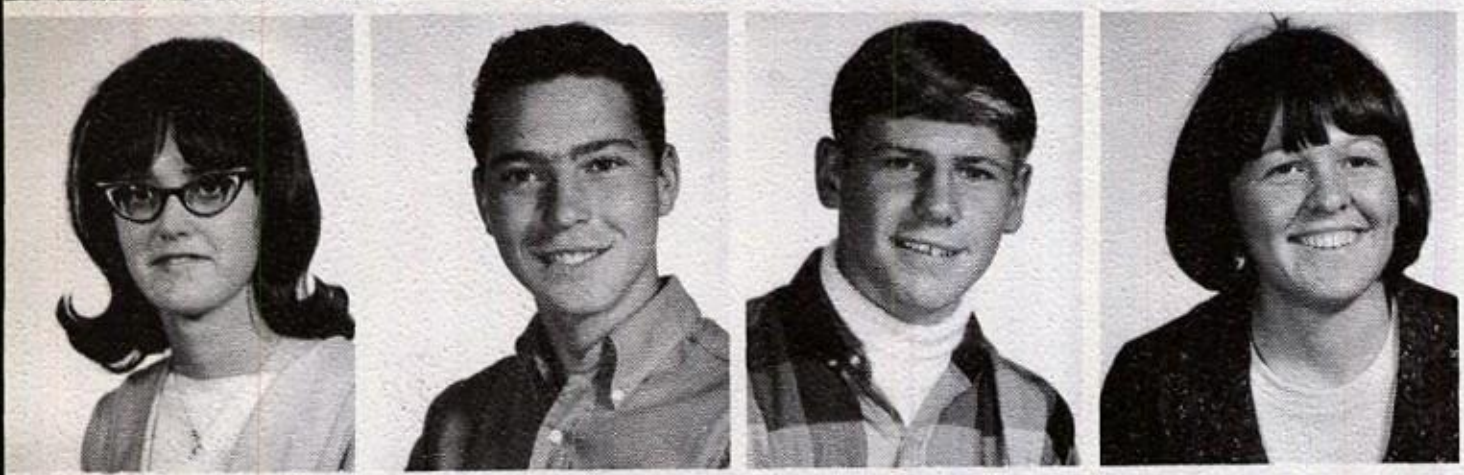

Montez Higgins

Joe Holyoak

John Johnson

Kathleen Johnson

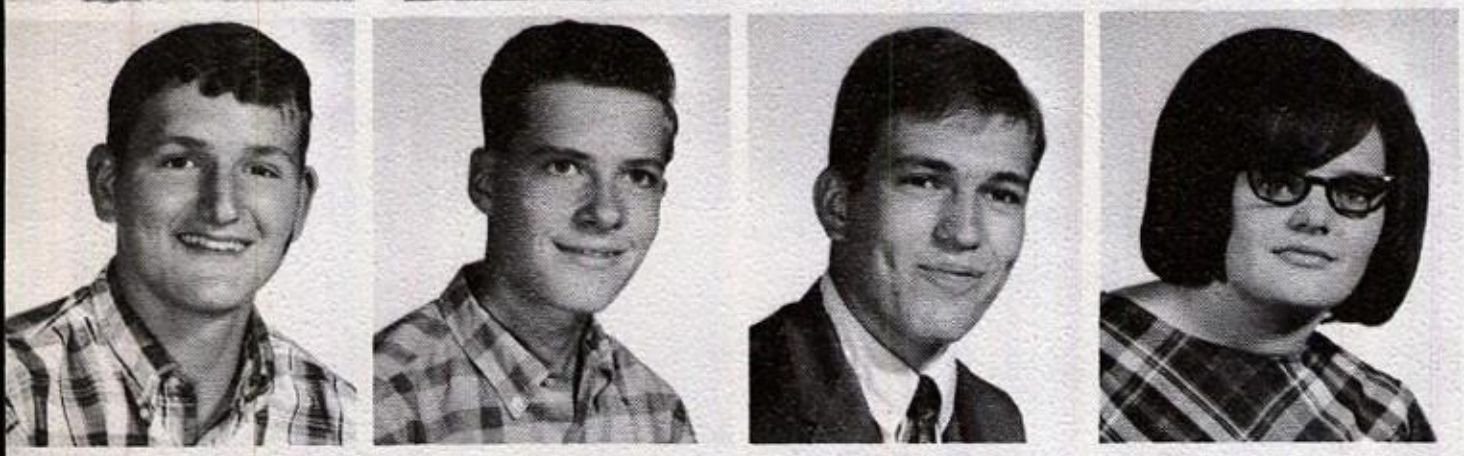

Dwight Johnston

Glenn Jones

Kim Jones

Helen Knight

Debbie Konkel

Joyce Lacy

Lee Ann Lange

Gail Lea

Carrie Leonard

Joe Limas

Sharon Long

Robert McClellan

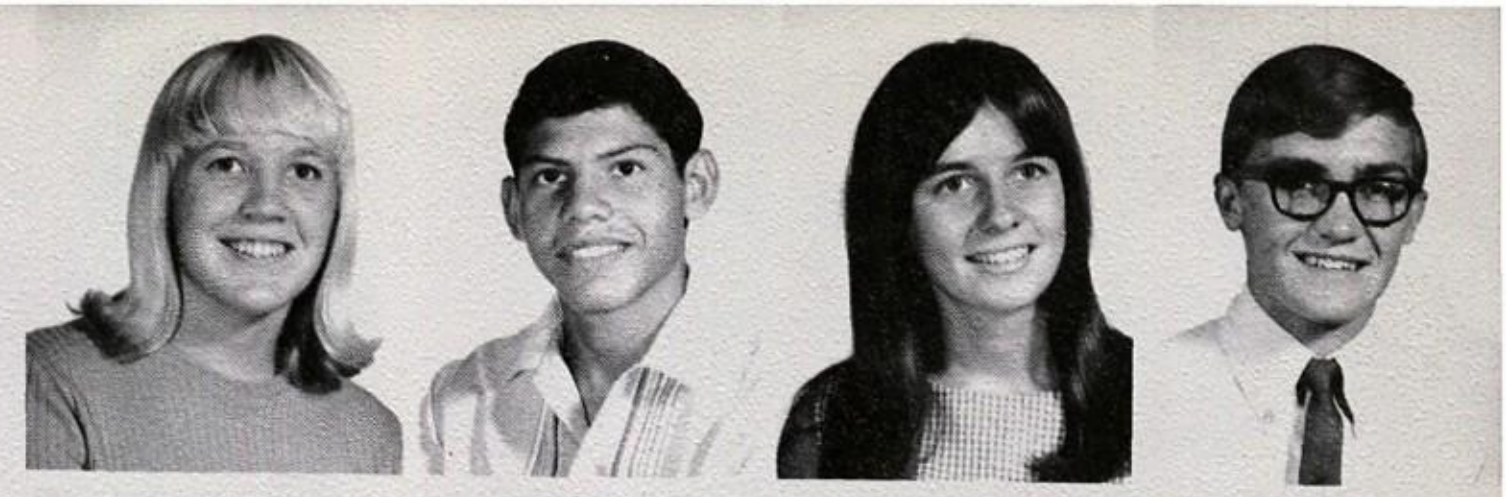

Ruth McCullough

Phylliss McCoy

Dana McFarland

John McFarland

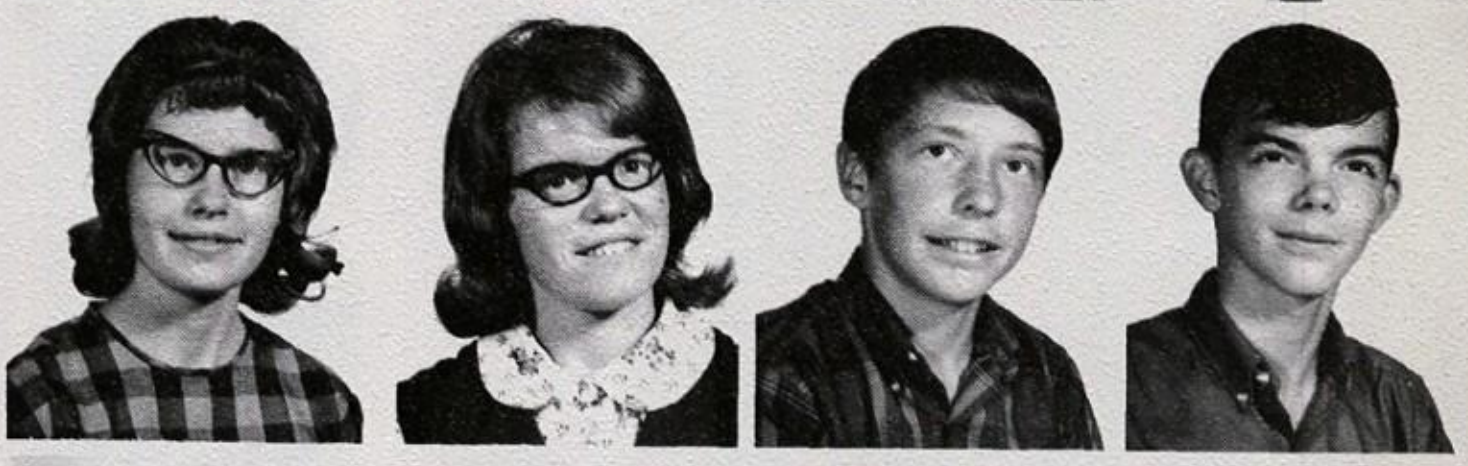

Patty McKinley

Cindy Mallon

Roger Maynard

Paul Mead

John Metzger

Nancy Miller

Richard Minton

Joel Montgomery

Peggy Neumeier

Susan Newman

Lynn Norton

Mary O'Neal

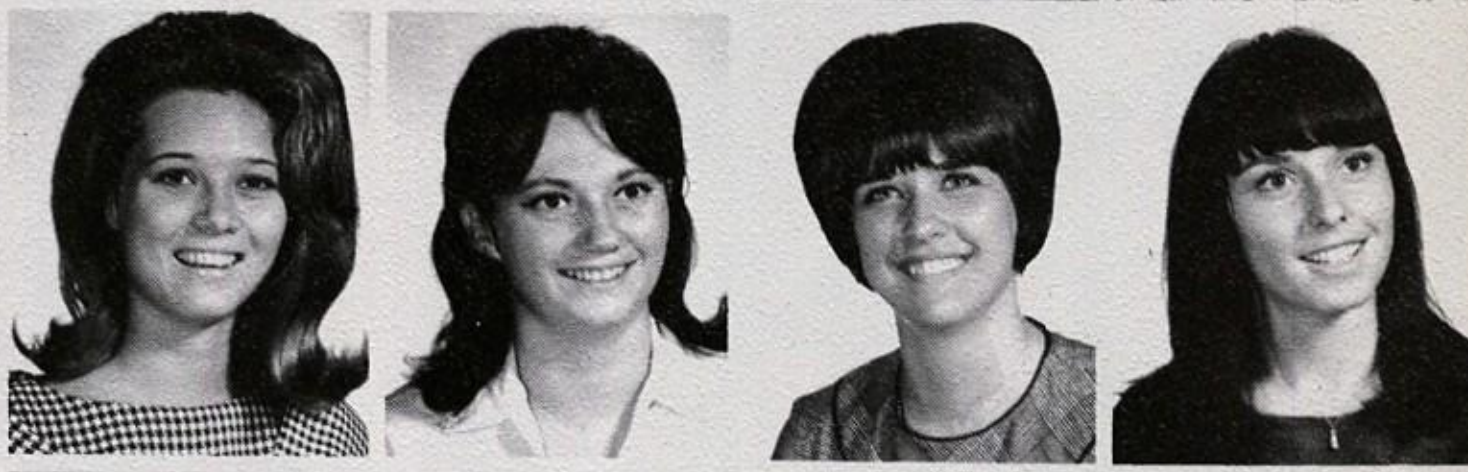

Carol Ousley

Bernadine Oviatt

Mc Oviatt

Ronnie Painter

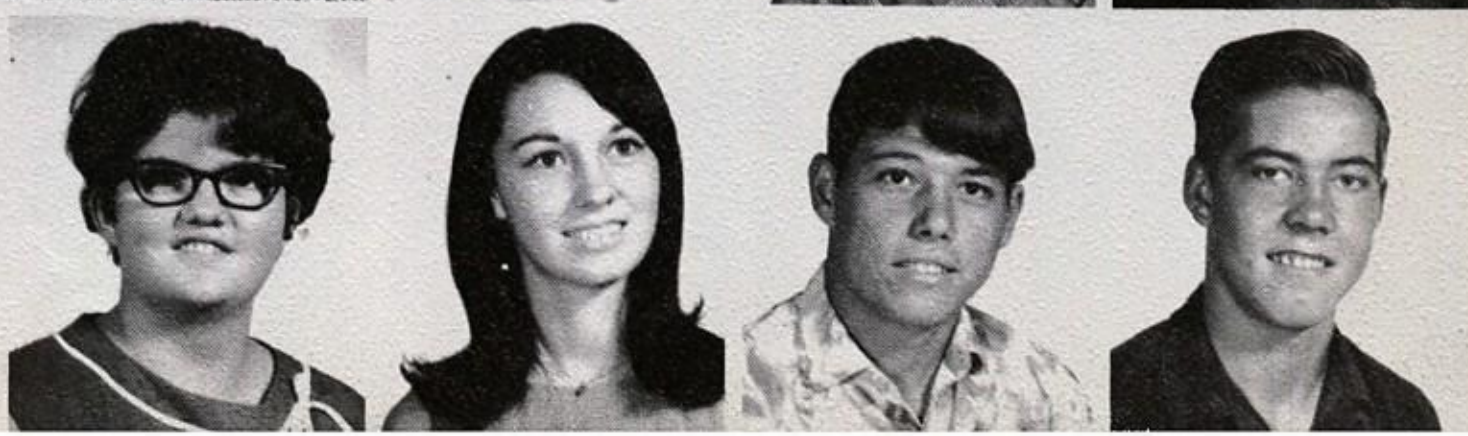

Bruce Prichard

Ginger Provonsha

David Quinn

Sandra Raymond

Kathy Reeder

John Riley

Judie Roberts

Bill Ruggeri

Debra Samples

Lee Scott

Roland Sebastian

Sandra Sheets

Laurie Sherman

Lynn Shupe

Barbara Slavens

Earl Snow

Leroy Snyder

Mary Ann Southards

Cathy Stalcup

Randy Stephens

Sally Stocks

Lloyd Swenson

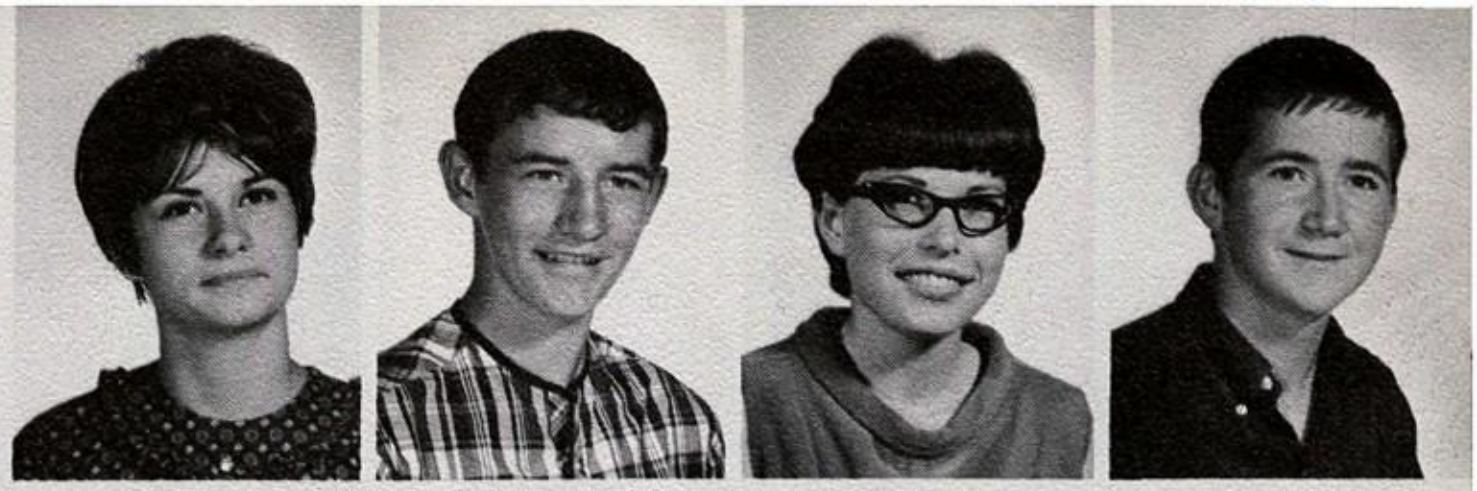

Kerry Swink

Roger Thurston

Mike Tolson

Vicki Tomsic

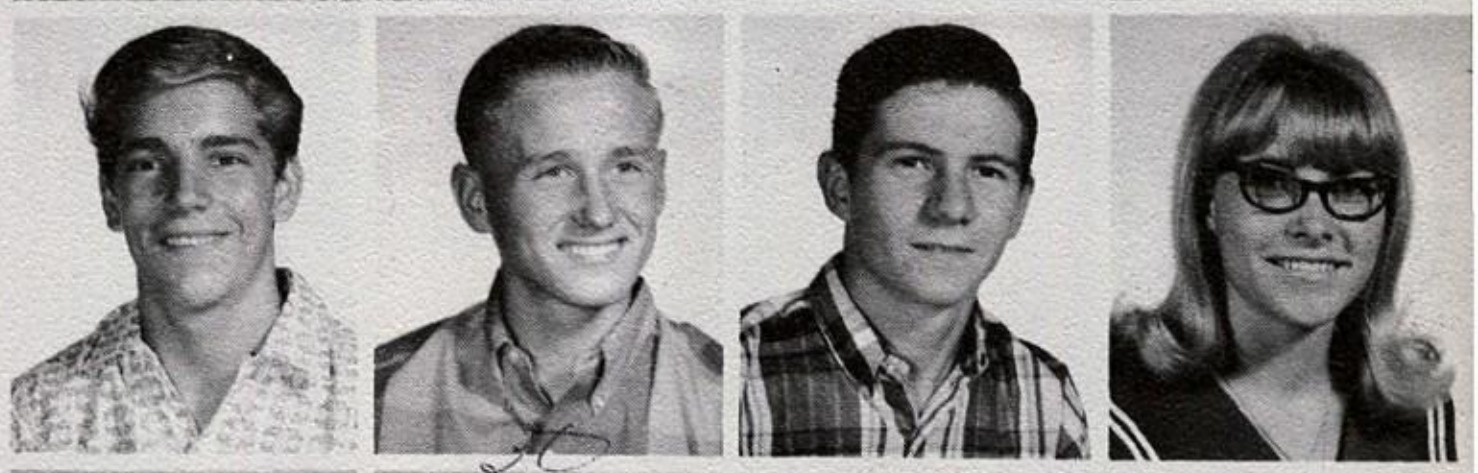

Connie Walker

Shirley Wells

David Weierman

Collette Wilson

David Wilson

Kathy Wilson

Bryant Wogan

Kenny Yama

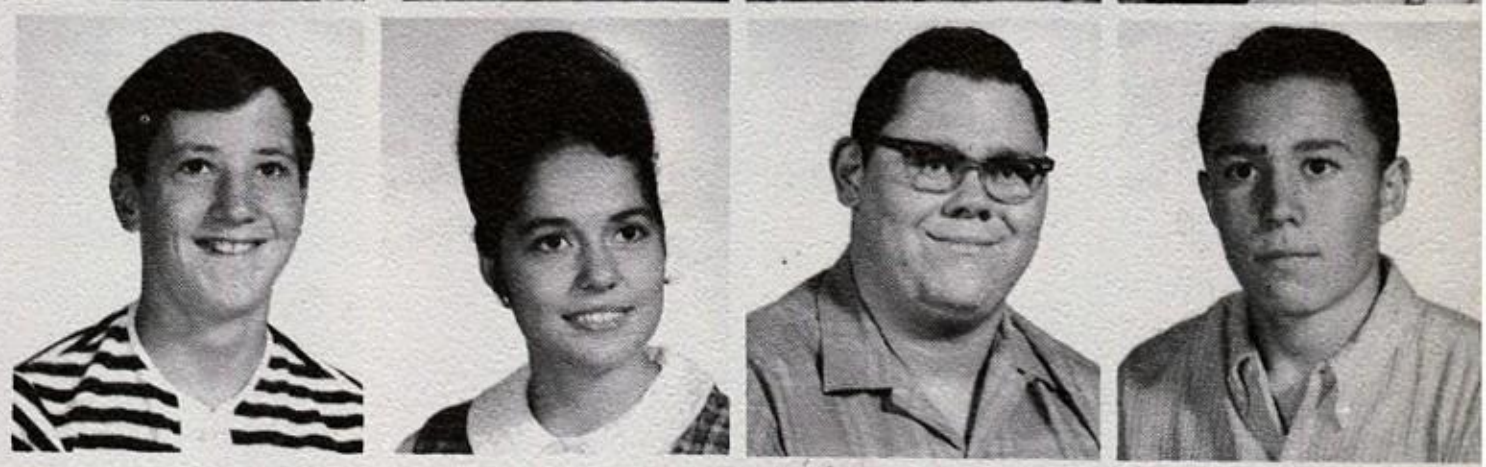

Debbie Zorn

Janice Zufelt

(Left to Right: Mr. Tibbetts, Advisor; Marcy Schraft, Vice-President; Brent Jacobs, President; Ann Rhees, Secretary.

SOPHOMORE CLASS OFFICERS

Lee Ann Adkison

Mike Arehart

Joanne Arrieri

Laurel Baker

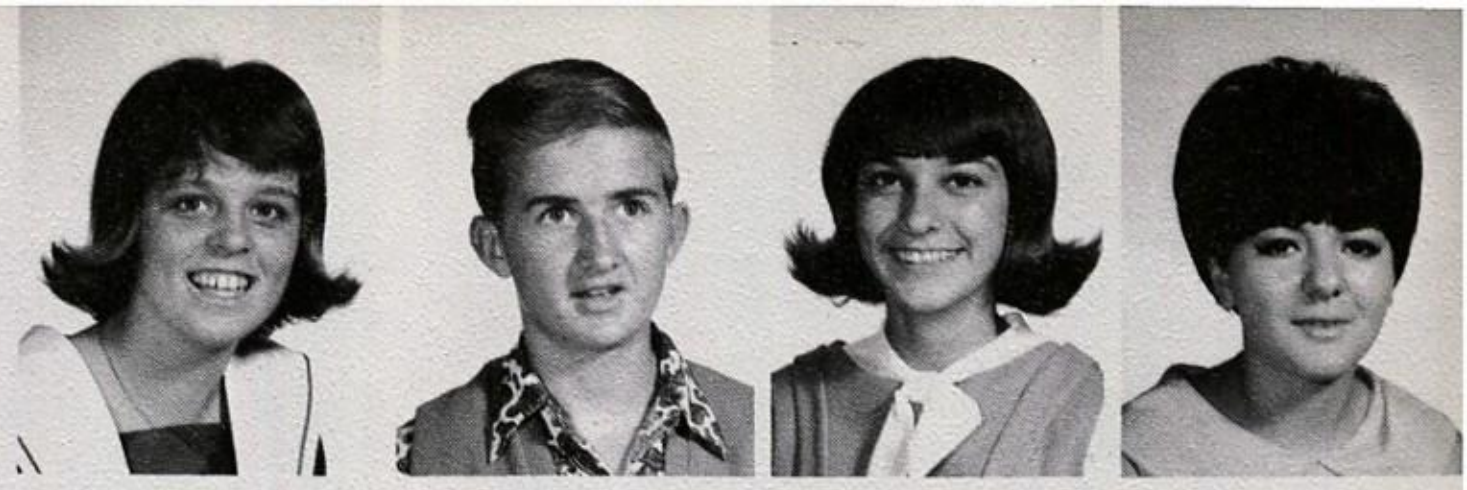

Sharon Bastian

Joey Bisco

Virgel Bivens

Marciann Bordeaux

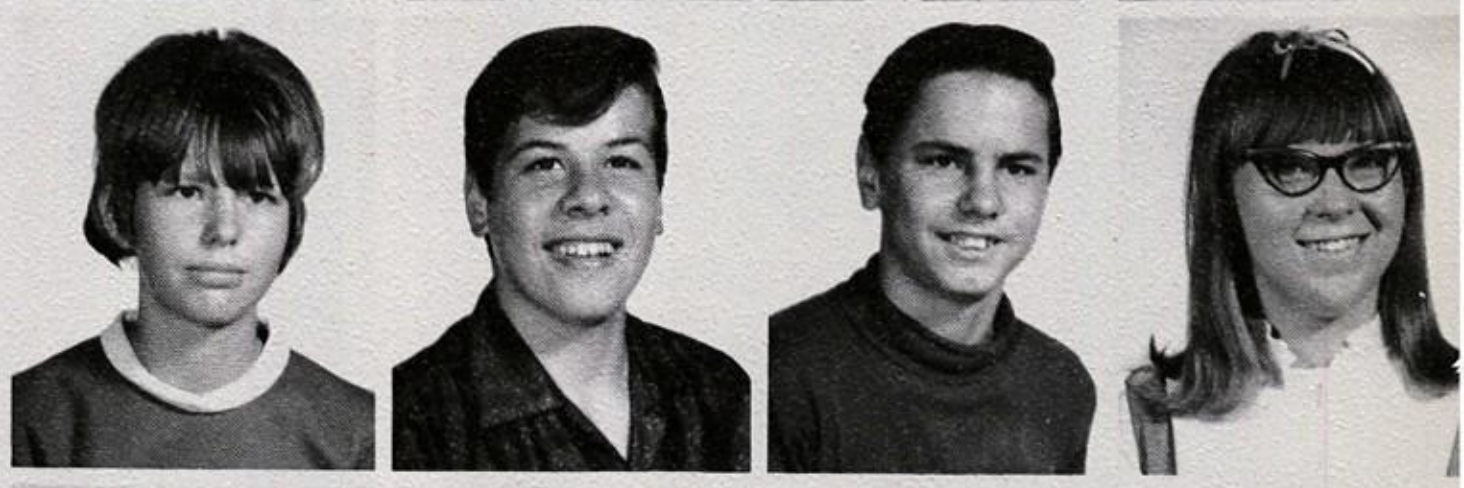

Kathy Brown

Leroy Brown

Gary Butt

Mary Byrd

Jenette Carlson

Doug Carroll

Bob Carter

Linda Charles

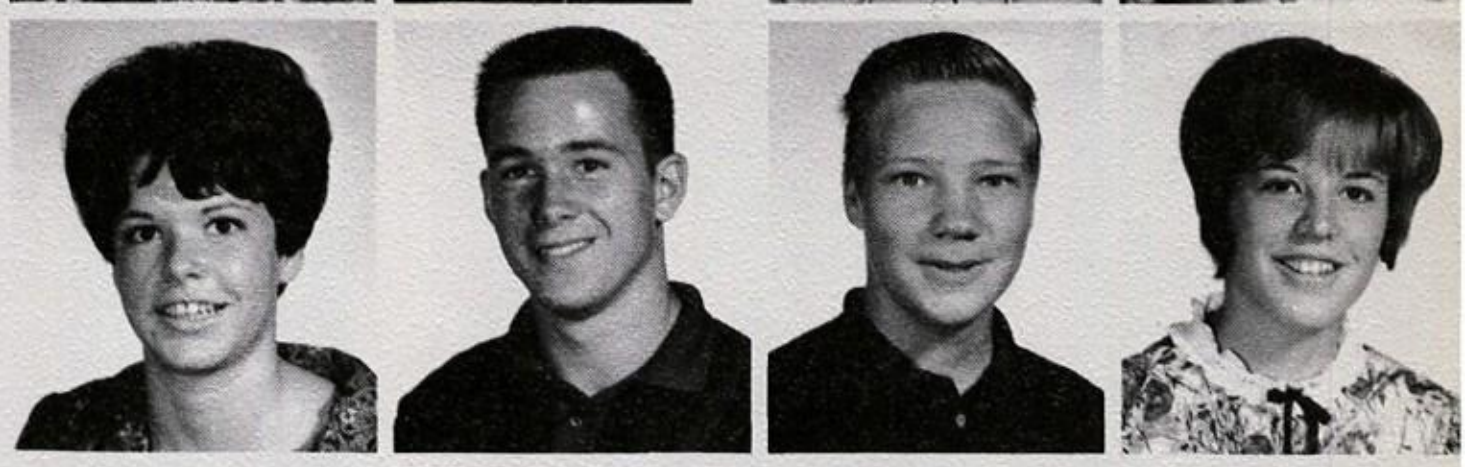

Terry Cleaveland

Ron Cole

Mike Corbin

Sharon Cordrey

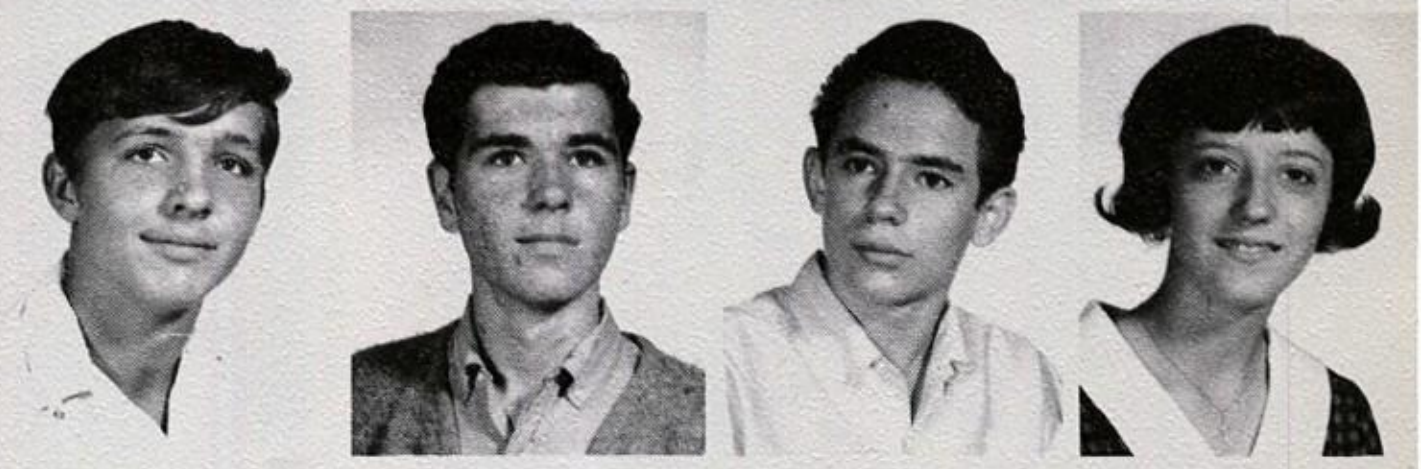

Ailene Corey

Rick Costanza

Carol Couey

Terry Crowson

Kathy Dalton

Shurlene Day

Mike Dominick

Robin Donoghue

Robbin Downard

Kay Drake

Jim Dravage

Harvey Dull

Tim Dull

Virgil Ellis

Fred Every

Dee Ferguson

Joyce Fetters

Marilyn Foy

Tony Fratto

Pam Giese

Becky Goff

Stan Goodman

Bill Gordon

Richard Green

Curtis Halls

John Hall

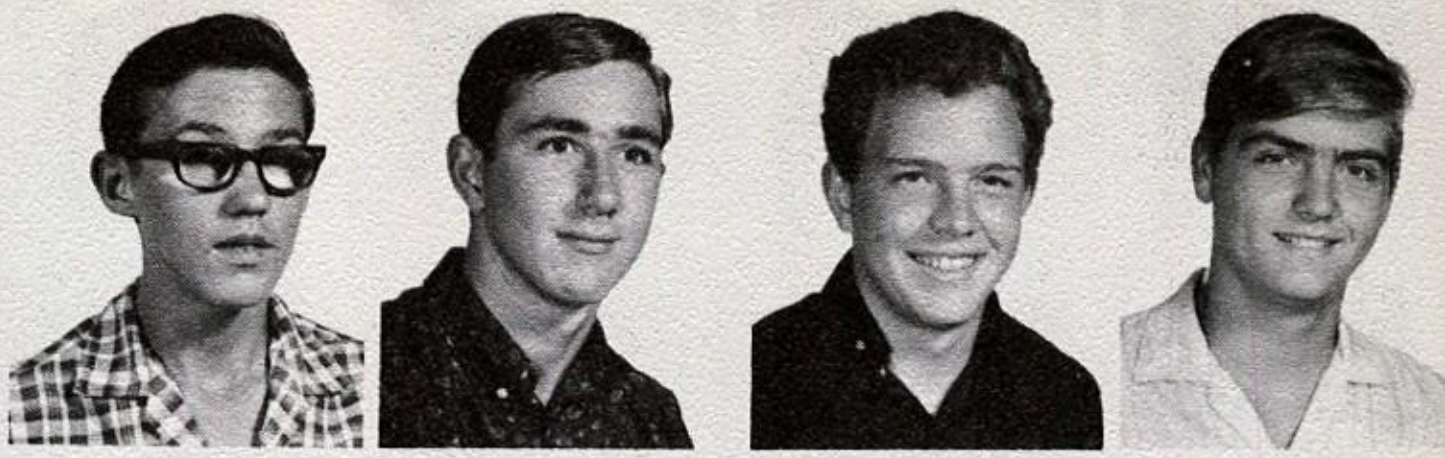

Pete Harrison

Kieth Harvey

Dan Hass

Dennis Hatzenbuehler

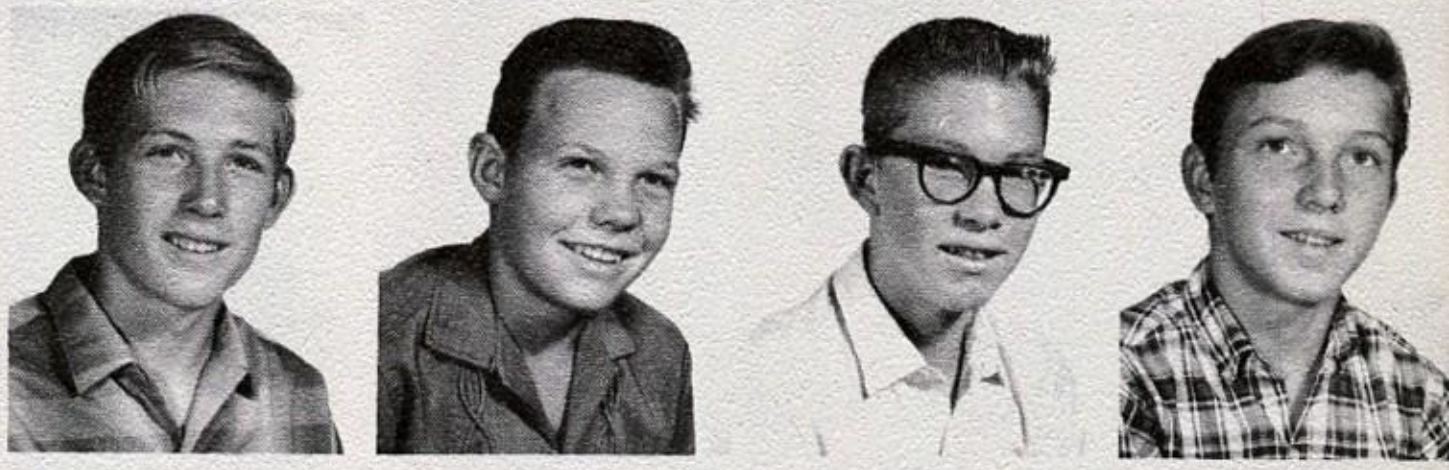

Leon Hickman

Wesley Hill

Christy Holland

Billy Hollinger

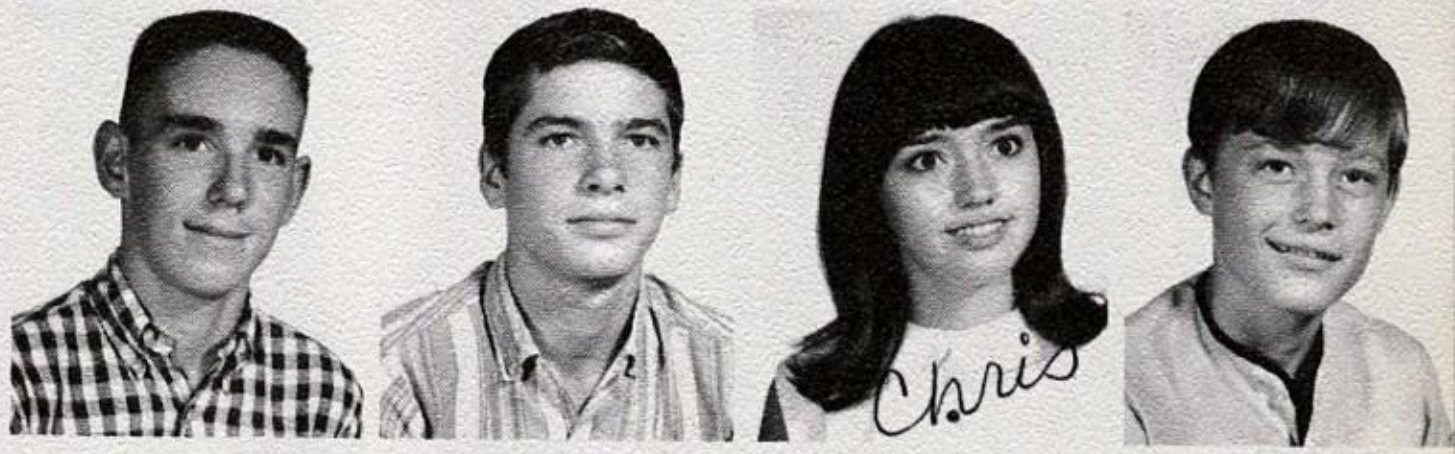

Del Hotz

Jim Hudson

Wayne Inskeep

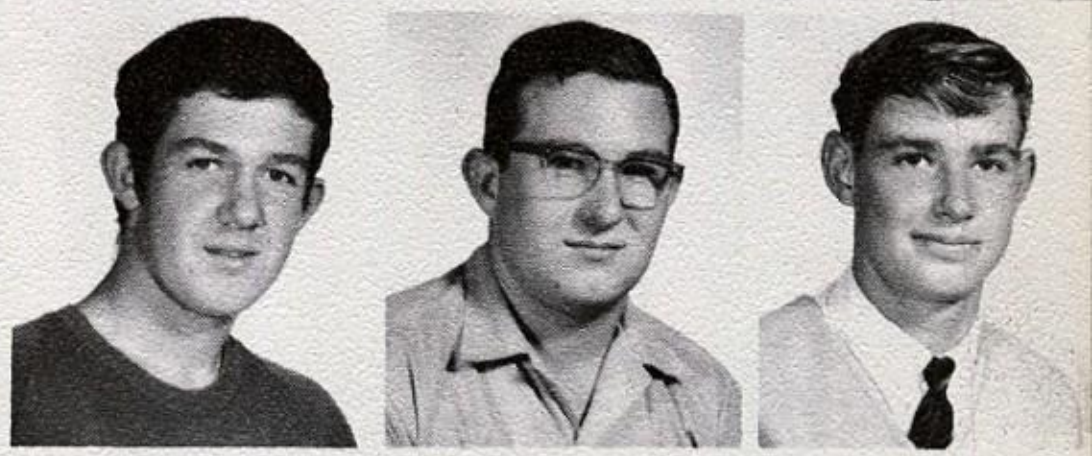

Brent Jacobs

Colleen Johnson

Gloria Johnson

Gail Jones

Jane Keogh

Ronnie King

Jim Lammert

Vopel Landers

Albion Lawrence

Terry Leach

Rex Leech

Kerry Lemieux

Lee Loveridge

Larry McDonald

Jan McPherson

Louis Manson

Jim Markle

Denise Marksberry

Bryan Maughan

Richard Miller

Paul Murdoch

Janice Neal

Kenny Nelson

Jim O'Neil

Mary O'Neil

David Perkins

Charles Pipkin

Zonna Porter

Mike Raymond

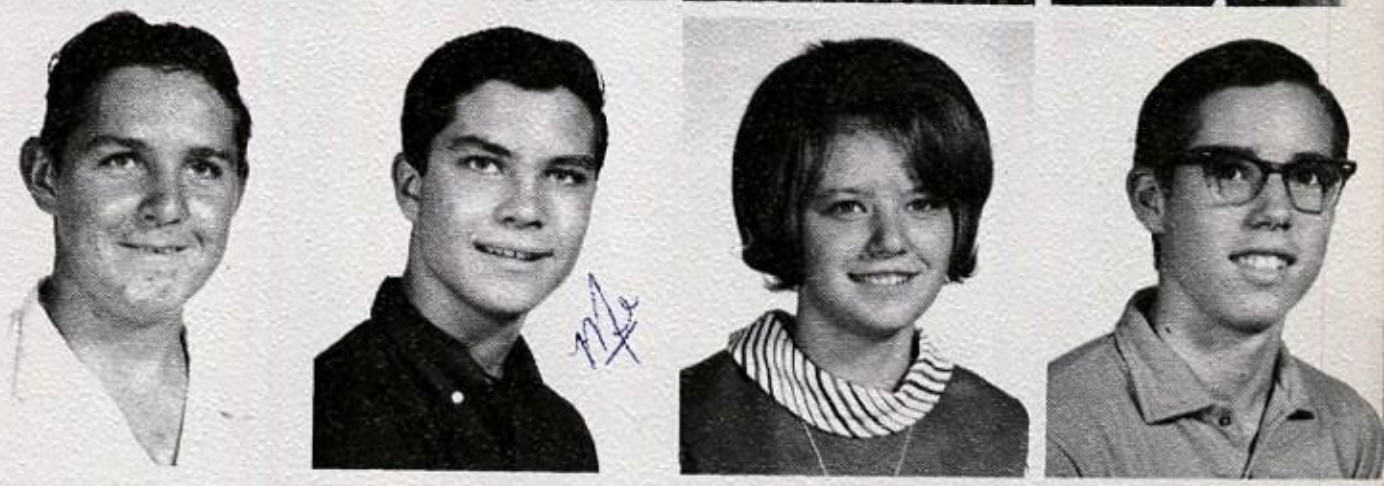

Don Reed

Ann Rhees

Kona Richards

Chuck Rossiter

Carla Samples

Marcy Schraft

Merrill Shumway

Robert Shumway

Dale Smith

Boyd Stewart

Kathy Stewart

Don Stocks

Alta Strader

Pete Swan

Loraine Tangren

Monette Tangren

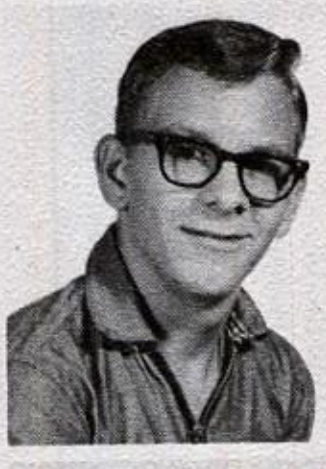

Fred Thomas

Lonnie Thurman

Larry Tolson

Carol Toole

Roger Torres

Velma Velasquez

Frank Walden

LaVona Walker

Melvin Walker

Pam Walston

Tom Waltershied

Paul White

Tesa Williams

Billy Wilson

Sherry Wogan

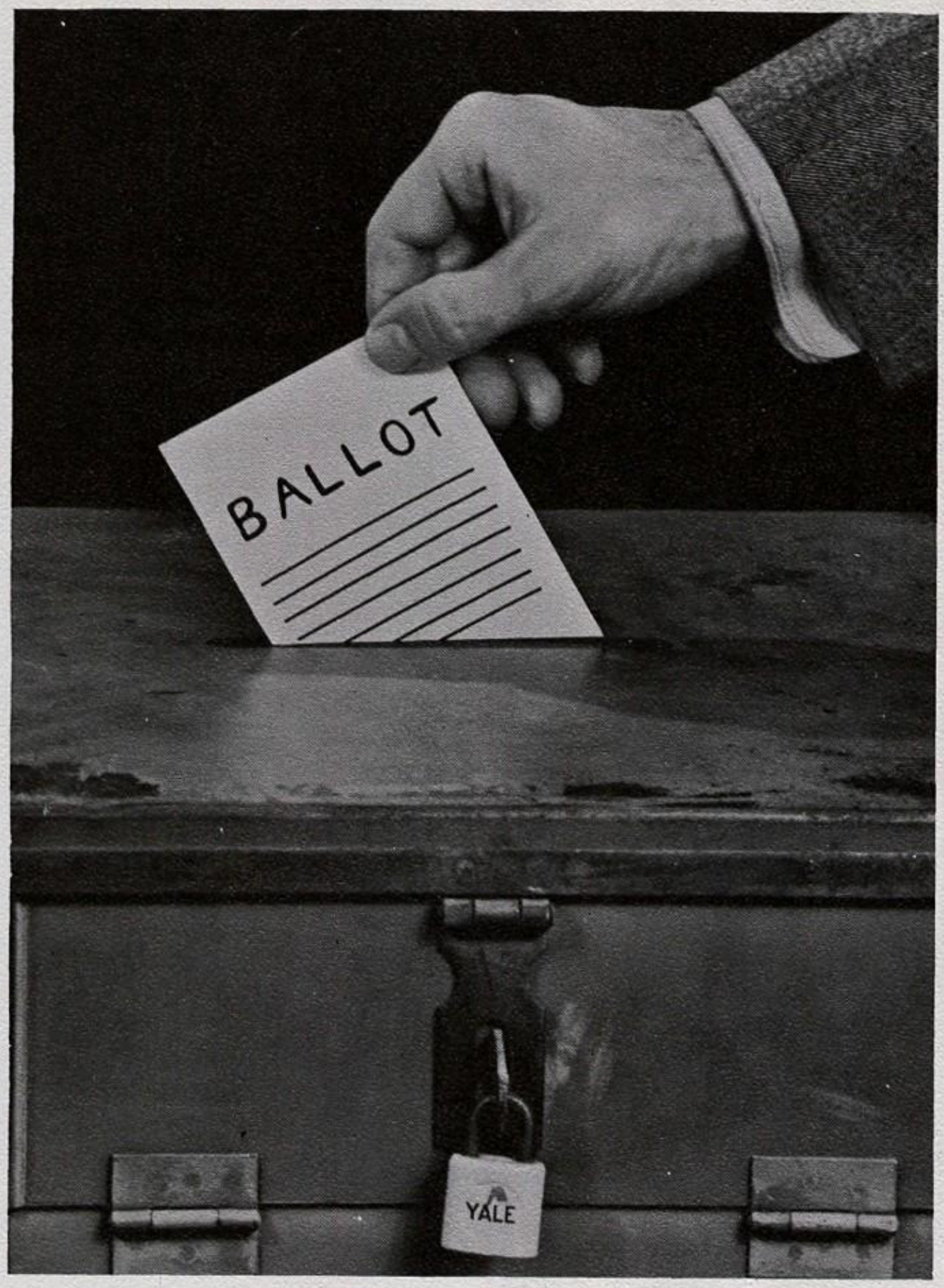

ORGANIZATIONS

STUDENT BODY OFFICERS

Kathy Jones, Joe Shoemaker, Kenny Yama

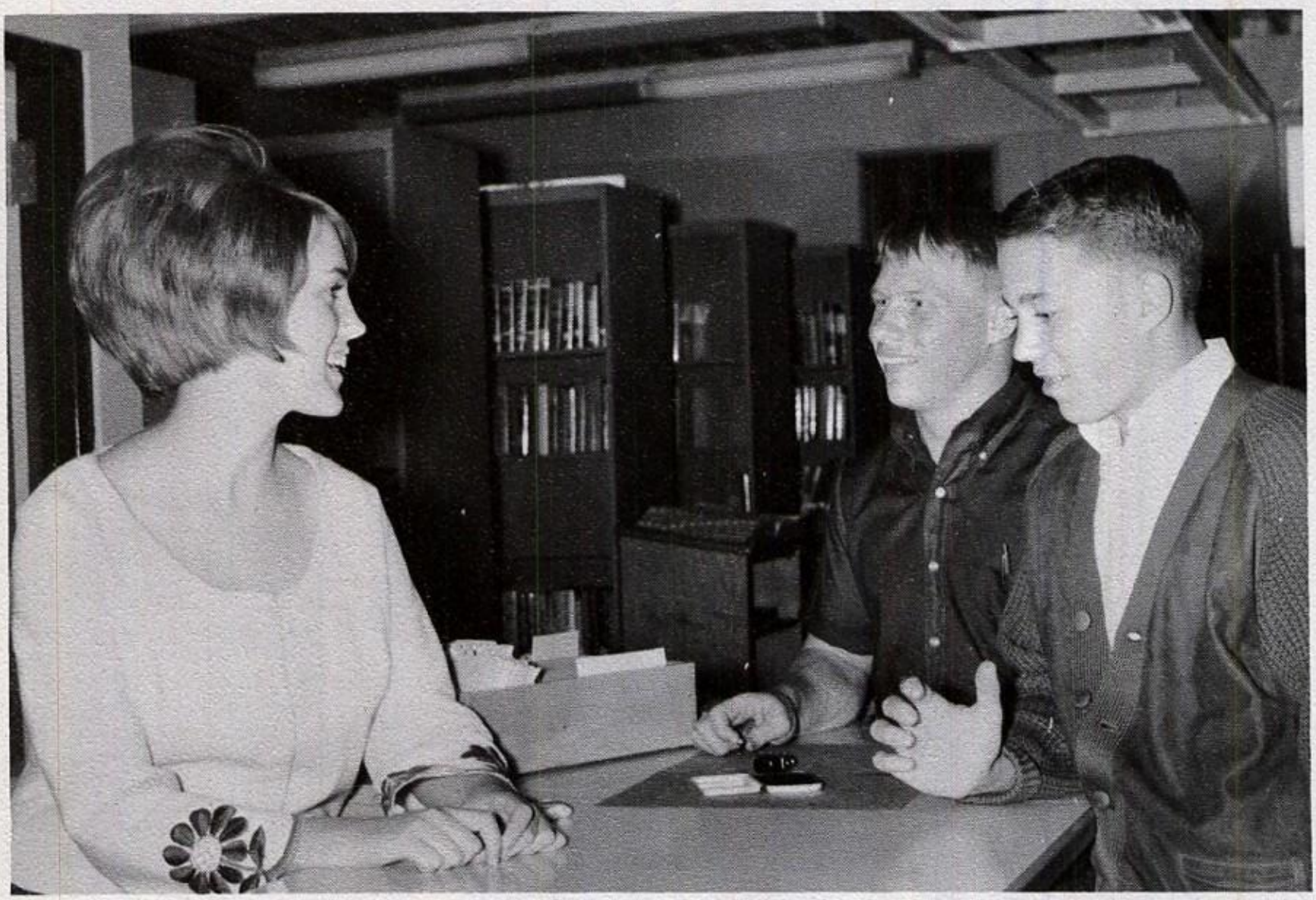

The 1966-67 school year marks a period of definite accomplishment. As a student body we have left a bold mark on the pages of G.C.H.S. history - academically and athletically. But more important, we as individuals, have encountered new experiences, broadened our knowledge, and perhaps gained a clearer view of what the future may hold for each of us.

I would like to express my gratitude to you, the students of Grand County High School, for the many honors and opportunities you have afforded me during this most enjoyable year. May I also commend the co-operation and the true spirit of determination displayed by both students and faculty.

Most sincerly,

Joe Shoemaker

Joe Shoemaker
Student Body President

STUDENT COUNCIL MEMBERS

L. to R. Sitting: Kenny Yama, Kathy Jones, Joe Shoemaker, L. to R. Standing: Marcy Schraft, Mrs. Mack, Kathleen Johnson, Mary O'Neal, Ron Walker, Mr. Leonard, Mike Raymond, Margo McDougald, Gloria Johnson, Pam Fedrizzi.

HONOR SOCIETY

Front Row, L. to R: Kathy Brown, Terry Drake, Janice Hatzenbuehler, Pam Fedrizzi, Ann Carter, Kathleen Keogh, Vicki Tomsic, Shanna Zufelt, Glynnis House, Back Row, L. to R: Mrs. Frances Foy (Advisor), Ann Snow, Joe Shoemaker, Carl Brechtel, Frank Thurston, Mike Bailey, Martin Twitchell, Dennis Francis.

HONOR SOCIETY OFFICERS

PRESIDENT . . . . . MARTIN TWITCHELL
VICE-PRESIDENT . . . . . VICKI TOMSIC
SECRETARY . . . . . KATHLEEN KEOGH
ADVISOR . . . . . MRS. FOY

VESUVIUS

SITTING L. to R: Susan Zufelt, Charlotte Bittle, Margie Bullick, Debbie Konkel, Patty McKinley, Pam Fedrizzi, Kathy Jones, STANDING L. to R: Mary Southards, Kathy Reeder, Kathleen Johnson, Patti Boyd, Ann Snow, Carrie Leonard, Peggy Neumeier, Cynthia Mallon, Burnadene Oviatt, Sharon Long, Mrs. Watts. (Advisor)

VESUVIUS CLUB OFFICERS

PRESIDENT . . . . . PATTI BOYD
VICE-PRESIDENT . . . . . KATHY REEDER
SECRETARY . . . . . CHARLOTTE BITTLE
REPORTER . . . . . CARRIE LEONARD
ADVISOR . . . . . MRS. WATTS

PEP CLUB

FRONT ROW, L. to R: Susan Zufelt, Reta Lance, Kathey Brown, Vicki Tomsic, Sharon Long, Linda Carter, Marilyn Hall, Lavonna Walker, Lynn Norton, Charlotte Bittle, Helen Knight, Kathleen Keogh, Susan Gramlich, Miss Kawaguchi, Kathy Jones, Mary O'Neil, Kathleen Johnson, Kathy Reeder, Pam Easterling, BACK ROW, L. to R: Aileen Corey, Mary Ann Southards, Bernadene Oviatt, Cindy Mallon, Vicki Stephens, Christy Holland, Gloria Johnson, Debbie Konkel, Margo McDougald, Sheryl Norton, Kathy Stewart, Joanna Edmisten, Peggy Neumeier, Robbin Downard, Pam Fedrizzi, Carla Samples, Patti Boyd.

PEP CLUB OFFICERS

PRESIDENT . . . . . ANN SNOW
VICE-PRESIDENT . . . . . KATHY JONES
SECRETARY . . . . . MARY O'NEIL
TREASURER . . . . . KATHLEEN JOHNSON
ADVISOR . . . . . MISS KAWAGUCHI

LETTERMEN'S CLUB

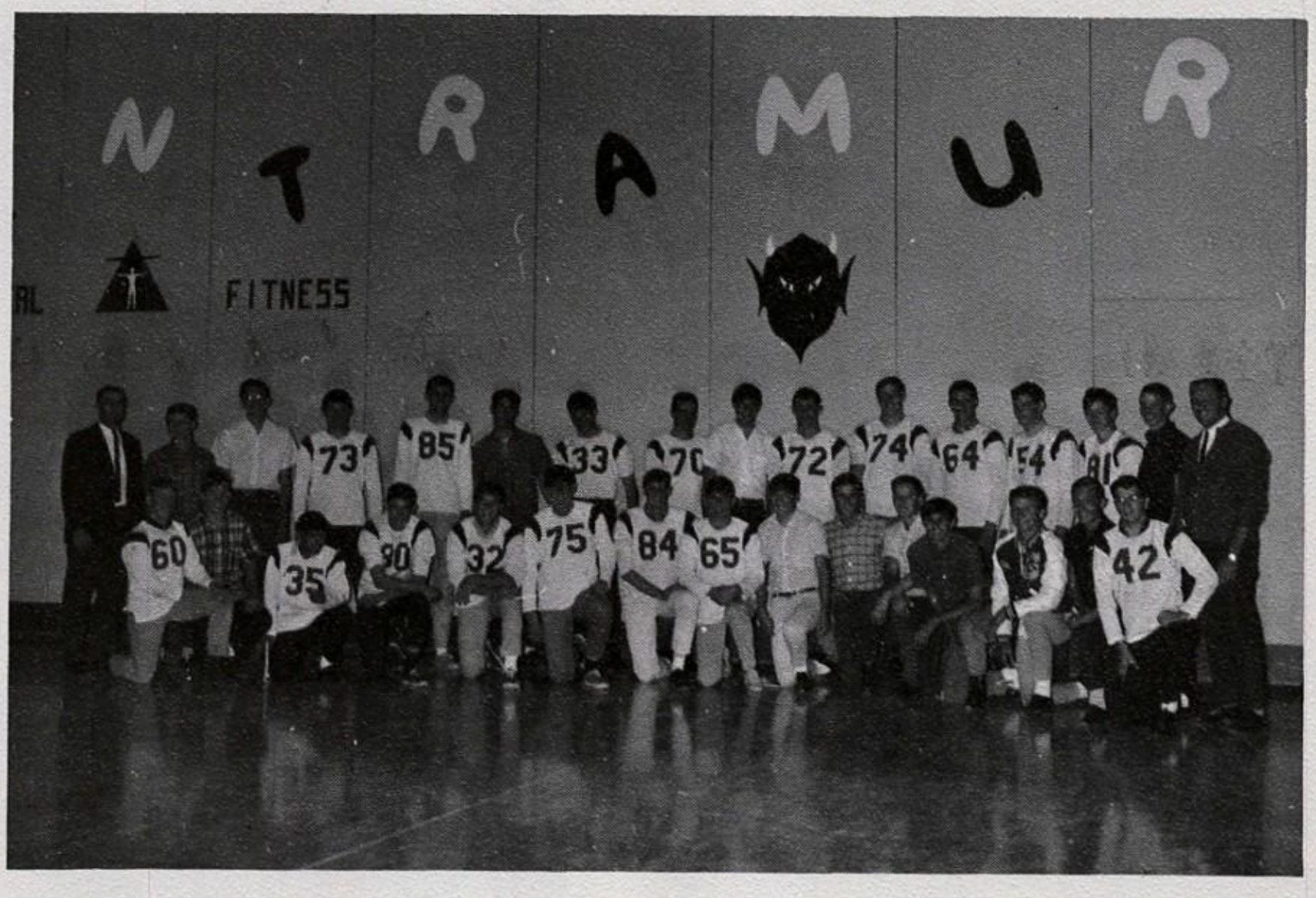

FRONT ROW, L. to R.: Joe Shoemaker, Lyn Shupe, Joe Limas, Ron Walker, Bill Curfman, Warren Osborn, Nate Knight, Mc Oviatt, Corky Garner, Dennis Francis, Jim Hayes, Marty Camberlang, Mike Brown, Gary Crowson, Jerry Miller. BACK ROW: Coach Theron Johnson, Mike Daniels, Mike McDougald, John Fossey, Darrell Benson, John Downard, Mac McLean, Mel Dalton, Mike Bailey, Kirtly Nordfelt, Rick Mason, Ben Davidson, Coach Glen Richeson.

LETTERMEN'S CLUB OFFICERS

PRESIDENT . . . . . MIKE BROWN
VICE-PRESIDENT . . . . . .
SECRETARY-TREASURER . . . . . RON WALKER
ADVISORS . . . . . MR. RICHESON AND MR. JOHNSON

DECA CLUB

FRONT ROW L. to R: Mr. Lawrence Bull, Joe Bierschied, Dallas Neely, Martin Twitchell, Bill Hilton, BACK ROW L. to R: Lee Scott, Ray Henderson, Eddie Harvey, Randy Stephens, John Reseigh, Brett Hulen, Dirk Adams, Jack Corbin.

PRESIDENT . . . . . MARTIN TWITCHELL
VICE PRESIDENT . . . . . DALLAS NEELY
SECRETARY . . . . . ARLEY THOMAS
TREASURER . . . . . BRETT HULEN
ADVISOR . . . . . MR. BULL

SPEECH CLUB

FRONT ROW, L. TO R: Mr. Russ Donoghue, Lynn Norton, Susan Gramlich, Vicki Tomsic, Dallas Neely, Kathleen Keogh, Kirtly Nordfelt, Martin Twitchell, Mel Dalton, BACK ROW: Nate Knight, John Fossey, Robert Sheets, Bart Hunt, Margie Bullick, Carrie Leonard, John Reseigh, Shauna Zufelt, Diane Gary, Montez Higgins, Gayle Lea, Colleen Johnson, Cathy Wilson, Kim Jones, Greg Robertson, Janice Hatzenbuehler, Bruce Prichard, Bob Gibbs, Mike Daniels, Warren Osborn.

ADVISOR . . . . . MR. RUSS DONOGHUE

DRAMA

FRONT ROW, L. to R.: Christine Walker, Rusty Reeder, Liz Nelson, Peggy Neumeier, Carol Toole, Jackie Gordon, Charles Pipkin, Kathy Jones, Greg Robertson, Barbara Slavens, Dottie Byrd, Patty McKinley, Sharon Bastian, Laurel Baker, Collette Wilson, Connie Walker, Jeff Heath. BACK ROW L. to R: Gary Potts, Gary McCoy, Joe Montgomery, Rick Costanza, Bob Washburn, John Rowe, Kim Jones, Susan Gramlich, Terry Dalton, Marilyn Hall, Ginger Provonsha, Susan Zufelt, Patti Boyd, Cindi Dean, Tracy Shafer, Bill Bierschied, H. R. Cleveland, Dana McFarland.

FHA

FRONT ROW L. to R: Doris Slavens, Kathy Dalton, Kathy Wilson, Joanna Edmisten, Lee Ann Adkison, Ann Carter, Margie Bullick, Cathy Stalcup. MIDDLE ROW L. to R: Mrs. Joyce O'Neal, Carrie Lemieux, Jane Keogh, Monette Tangren, Collette Wilson, Barbara Slavens, Mary Byrd, Ann Rhees, Christine Walker, Carol Toole, Joanne Arrieri, Sally Burks, Sherry Wogan, Marciann Bordeaux, Carol Couey, Jackie Gordon, Carla Samples, Jenette Carlson, Kathy Brown. BACK ROW L. to R: Shauna Zufelt, Reta Lance, Sandra Raymond, Calleen Farrow, Daphen Bastian, Lola Lambeth, Deborah Samples, Colleen Johnson, Connie Walker.

FHA CLUB OFFICERS

PRESIDENT . . . . . RETA GAYE LANCE
VICE PRESIDENT . . . . . SANDRA RAYMOND
SECRETARY . . . . . KATHY WILSON
TREASURER . . . . . COLLETTE WILSON
HISTORIAN . . . . . DEBBIE SAMPLES
REPORTER . . . . . CATHY STALCUP
SONG LEADER . . . . . KATHY BROWN

SAGE STAFF

FRONT ROW L. to R: Jerry Miller, Carole Ousley, Jolene Helm, Kay Madden, Tony Halls, Bob Gibbs, MIDDLE ROW L. to R: Mike Bailey, Shauna Zufelt, Ken Yama, Margie Bullick, Ann Carter, Rick Mason, Mrs. Donoghue. BACK ROW L. to R: Janice Hatzenbuehler, Vopel Lander, Curtis Halls, Dallas Neely.

MOGRANDAH STAFF

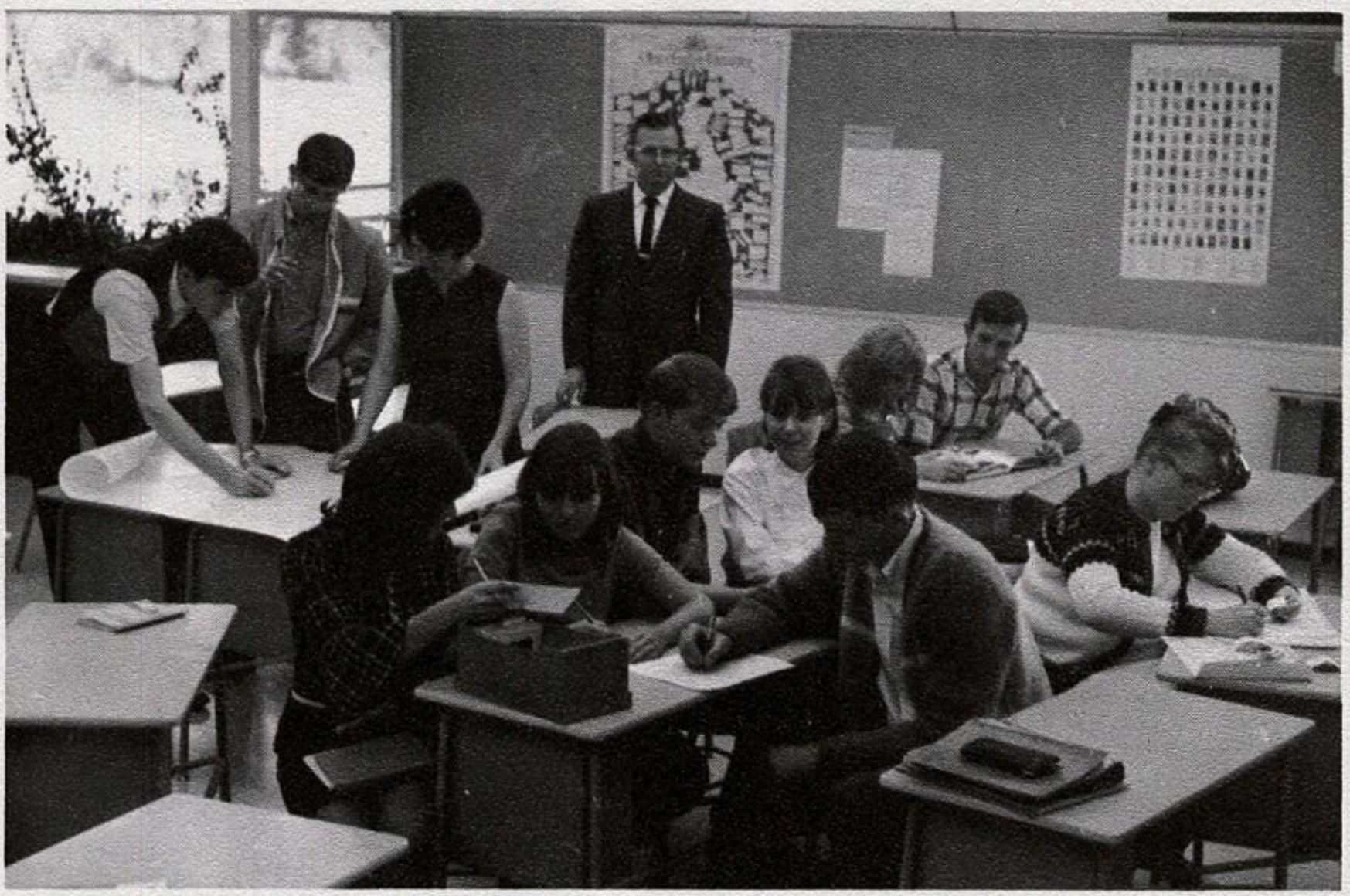

FRONT ROW L. to R: Nicki Freeman, Beverley Neal, Greg Robertson, Liz Nelson, Kirtly Nordfelt, Christine Walker, BACK ROW L. to R: Rusty Reeder, Carl Harmon, Glenis House, Mr. Val Maughan, Julianne Dickerson, Frank Thurston

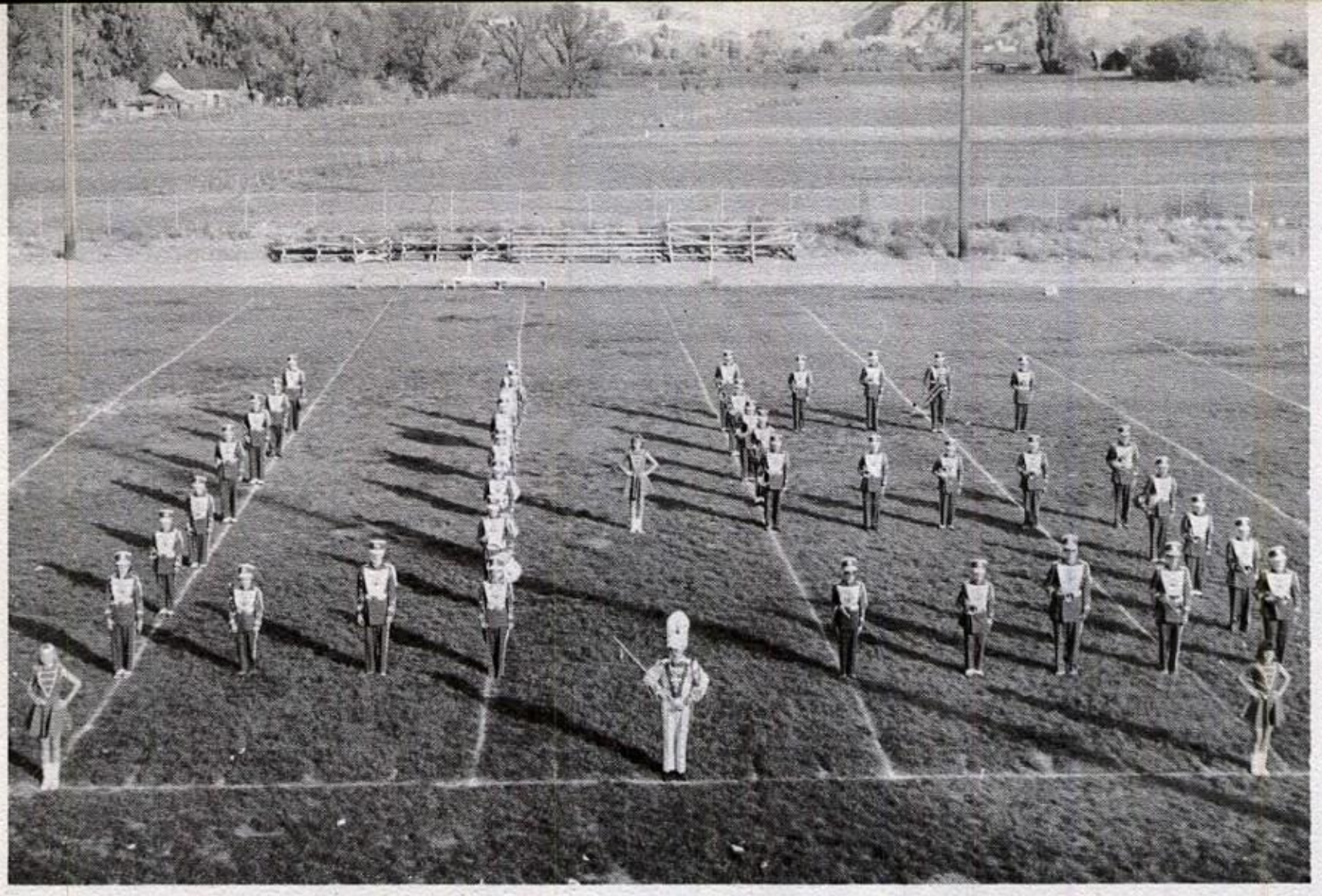

GRAND COUNTY HIGH SCHOOL BAND

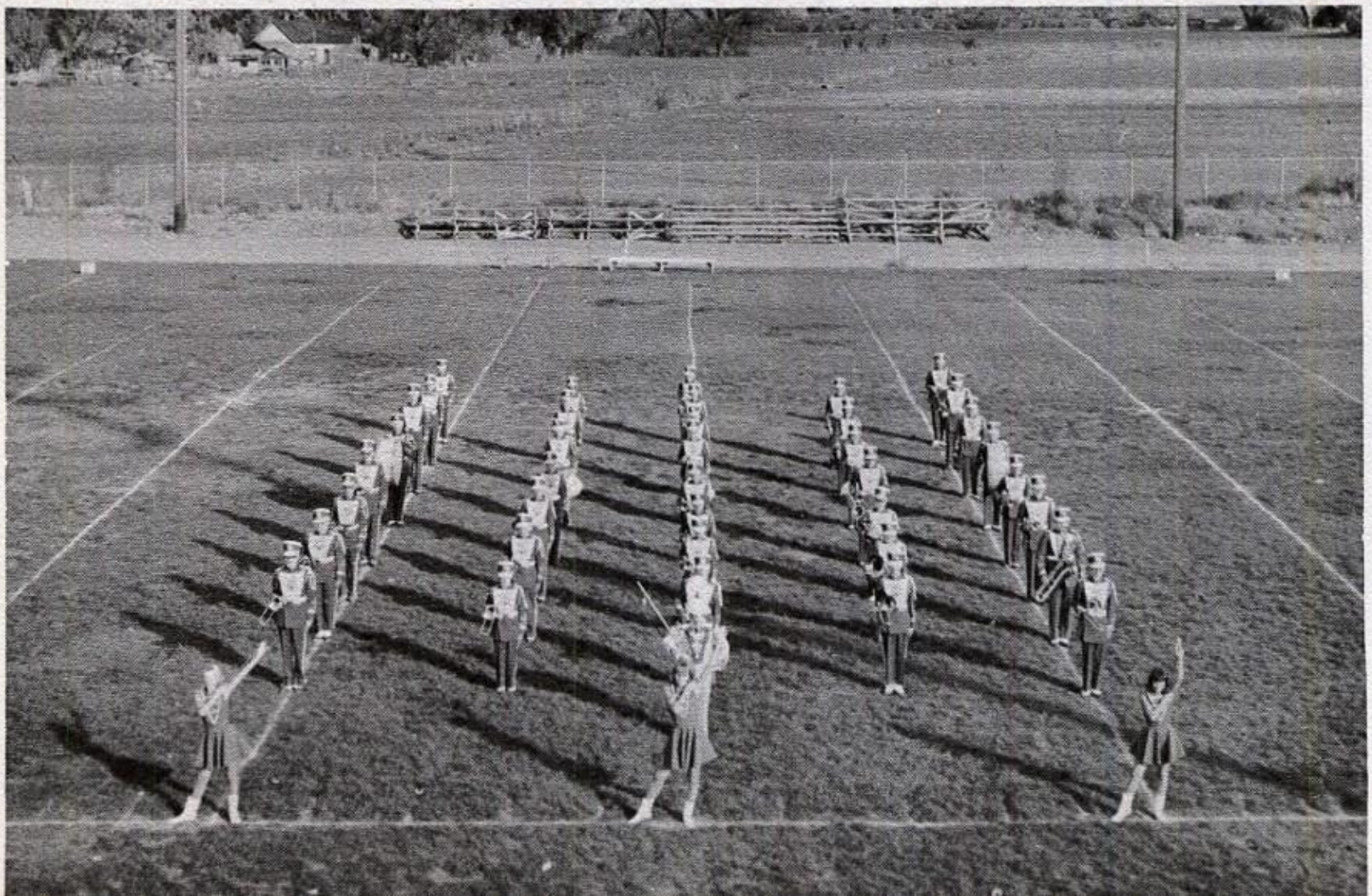

DRUM MAJOR AND MAJORETTES

FROM L. to R: Joanne Arrieri, Richard Miller, Janice Hatzenbuehler, Janet Galbraith

MEMBERS OF GRAND COUNTY HIGH SCHOOL BAND

Joanne Arrieri, Gary Berna, Brad Bowen, Steve Boyden, Margie Bullick, Verd Byrnes, Victor Byrnes, Bill Carter, Janie Counts, Mark Counts, Bruce Davidson, Julianne Dickerson, Warren Dominick, Terry Eastin, Janine Evenson, Dennis Francis, Wesley Ferguson, Verna Foy, Janet Galbraith, Peggy Graves, Steve Hall, Janice Hatzenbuehler, Carl Harmon, Mary Holyoak, Jim Hudson, Shirley Jones, Carrie Leonard, Jane Mattingly, Richard Miller, Doug Minton, Dallas Neely, Connie Norman, Cathy Perky, Charles Pipkin, Don Reed, Paul Shoemaker, Carol Toole, Martin Twitchell, Christine Walker, Melvin Walker, John West, Bill Wilson, Ken Yama

MIXED CHORUS

FIRST ROW L. to R: Kona Richards, Dottie Byrd, Ellen Woodruff, Janice Neal, Cindi Dean, Doris Slavens, Barbara Slavens, John Rowe, Frank Walden, Ronnie King, Don Reed, Lynn Shupe, David Quinn, Chuck Rossiter, Joe Bierschied, Mike Dominick, SECOND ROW L. to R: Phyllis McCoy, Ruth McCollough, Liz Nelson, Connie Walker, Becky Goff, Janice Ferguson, Sally Burks, Sally Stocks, Carl Harmon, Lynn Bradshaw, Kim Jones, Dennis Bailey, Ross Erickson, Dee Ferguson, Ray Henderson, Billy Hollinger, THIRD ROW L. to R: Shurlene Day, Lynn Norton, Calleen Farrow, Shirley Wells, Collette Wilson, Janice Zufelt, Montez Higgins, Dana McFarland, David Luevano, Melvin Walker, Bill Bierschied, John Reseigh, John Metzger, Randy Stephens, Dennis Barker, FOURTH ROW L. to R: Peggy Neumeier, Lee Loveridge, Debbie Zorn, Susan Newman, Rusty Reeder, Bruce Prichard, Joe Montgomery, Ron Painter, Dennis Gardner, Ron Cole, Mac McLean, Dirk Adams.

ALL STATE CHORUS

LEFT TO RIGHT: John Rowe, Charles Rossiter, Kim Jones, John Metzger, Calleen Farrow, Sally Stocks, Connie Walker, Janice Ferguson, Dottie Byrd.

FRENCH CLUB

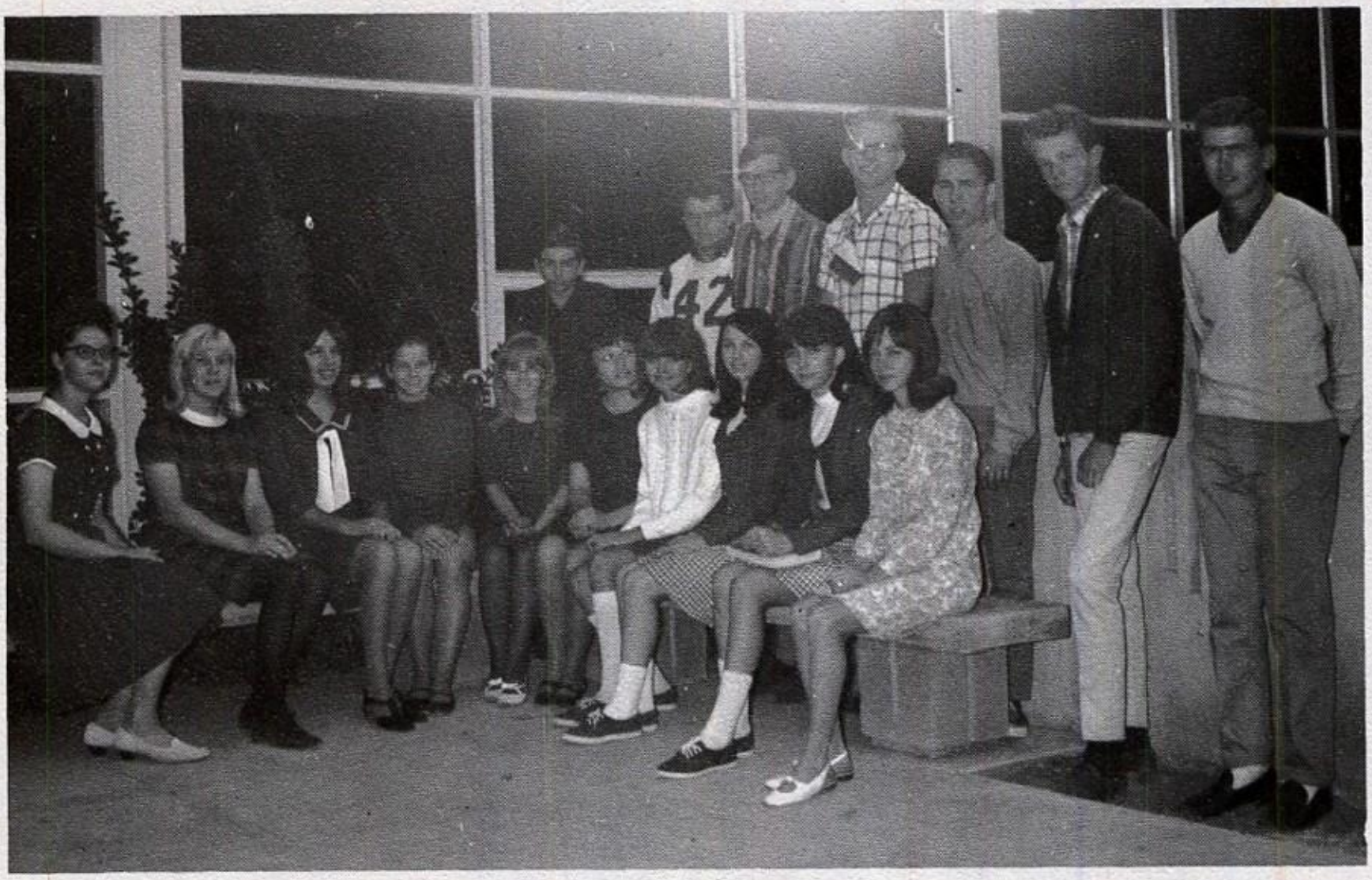

FROM L. to R: Advisor, Mrs. Markoff, Carrie Leonard, Rita Stoye, Kay Drake, Julianne Dickerson, Margo McDougald, Kathy Brown, Bernadene Oviatt, Marilyn Hall, Dottie Byrd. BACK ROW L. to R: Tom Walterschied, Jerry Miller, Jack Beeson, Jerry Eddy, Anselm Davis, Roy Brown, Dale Smith

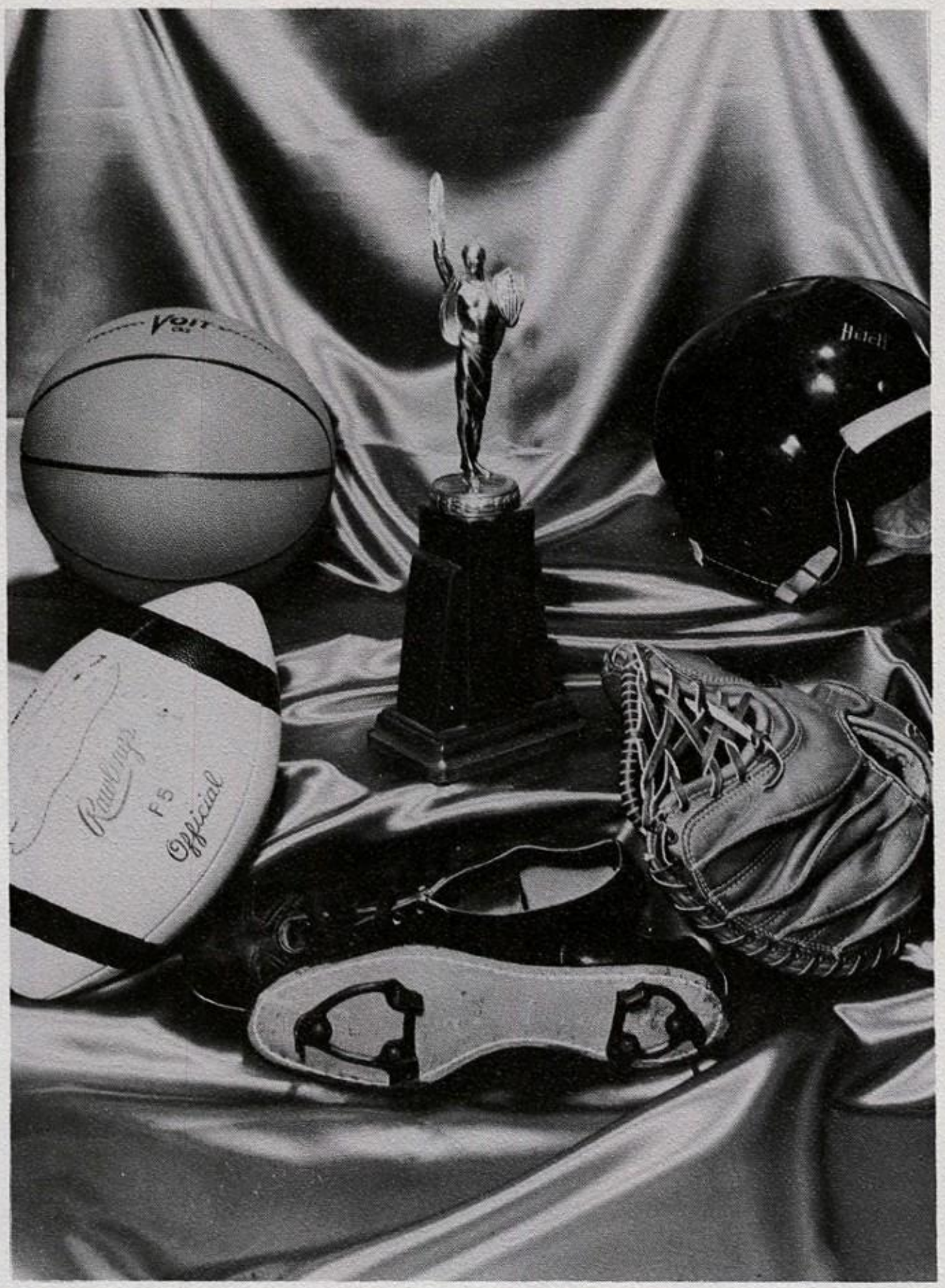

ATHLETICS

COACH JOHNSON COACH RICHESON

1966 FOOTBALL SCHEDULE

MOAB	40	NORTH SUMMIT	20
MOAB	2	CORTEZ	13
MOAB	0	CENTRAL	20
MOAB*	25	NORTE DAME	20
MOAB*	40	EAST CARBON	0
MOAB*	35	GREEN RIVER	0
MOAB*	44	MONTICELLO	0
MOAB*	33	SAN JUAN	6

*-League Games

REGION PLAY OFF

MOAB	33	UINTAH	6

QUARTER FINALS

MOAB	0	ST. GEORGE	27

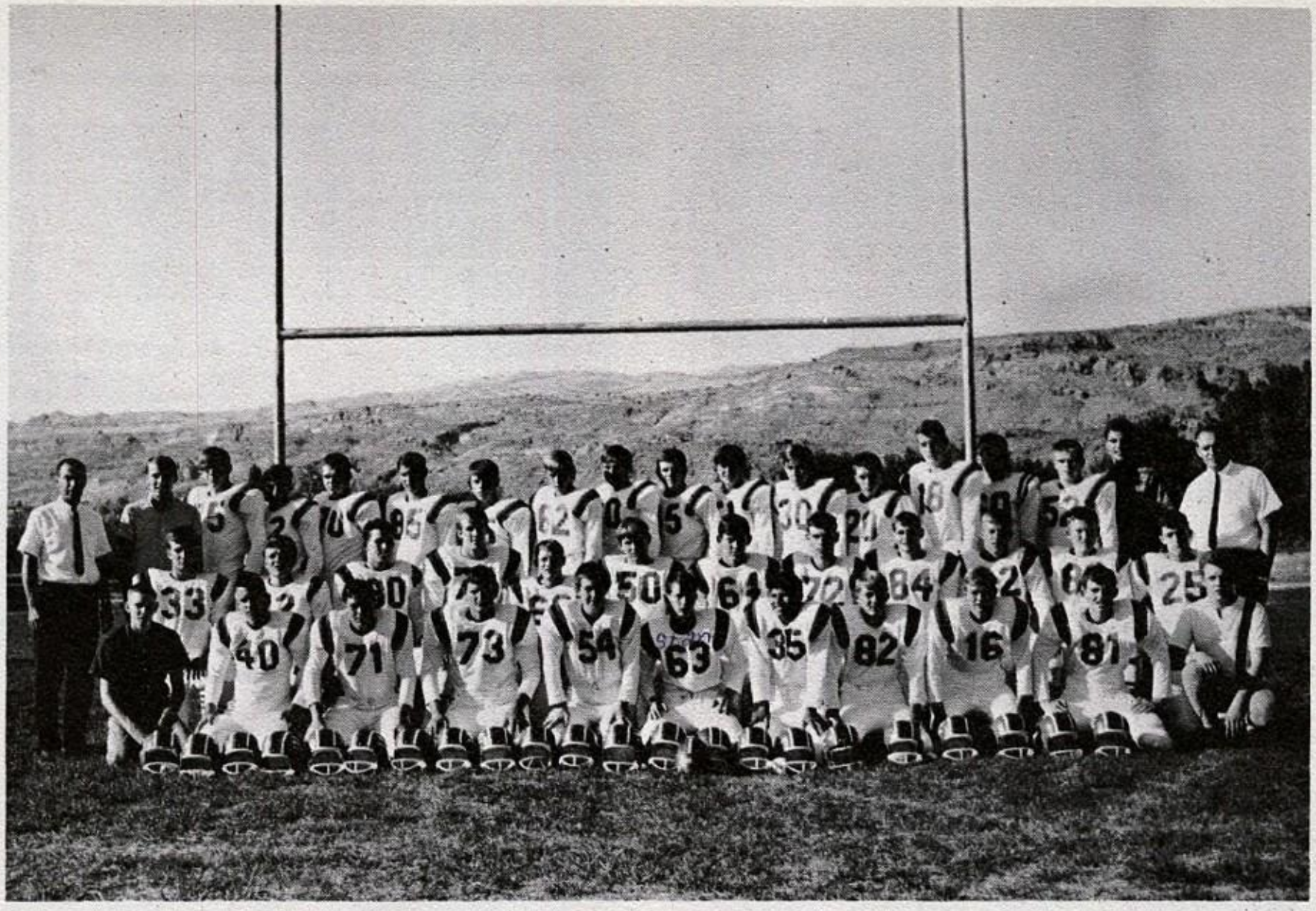

1966 FOOTBALL TEAM

BACK ROW L. to R: Coach Johnson, Dave Salchenberger, Warren Osborn, Jerry Miller, Darrell Benson, Robert Sheets, Mc Oviatt, Earl Snow, Jim Cowan, Bill Nyland, Dan Carter, Richard Green, Terry Crowson, Pete Swan, Rick Mason, Mel Walker, Mike Bailey, Coach Richeson. MIDDLE ROW L. to R: John Fossey, Mike Brown, Ron Walker, Mel Dalton, Joe Shoemaker, Bart Hunt, Kirtly Nordfelt, Mac McLean, Nate Knight, Bill Curfman, Grant Gordon, Roger Maynard, FRONT ROW L. to R: Ben Davidson, Doug Carroll, Richard Minton, Dwight Johnston, Lloyd Swenson, Stan Goodman, Joe Limas, Brent Jacobs, Larry Tolson, Eddie Baker, Curtis Halls

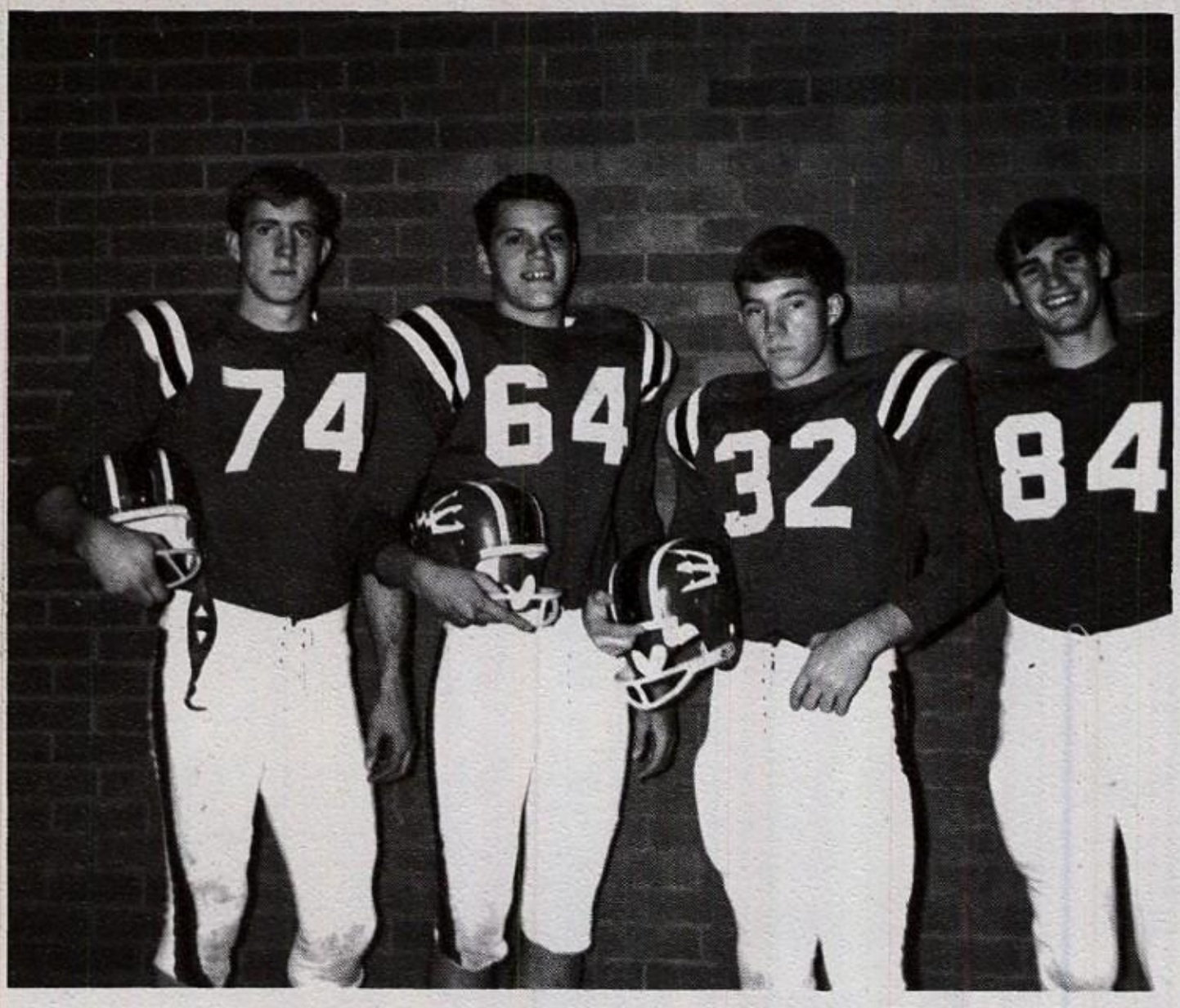

Mel Dalton

Mike Bailey

Bill Curfman

Nate Knight

ALL STATE HONORS

Standing l. to r., Mike Bailey, Mel Dalton, Nate Knight.

Kneeling l. to r., Bill Curfman, Mike Brown. (Absent from photo--Billy Nyland, Mac McLean)

ALL REGION HONORS

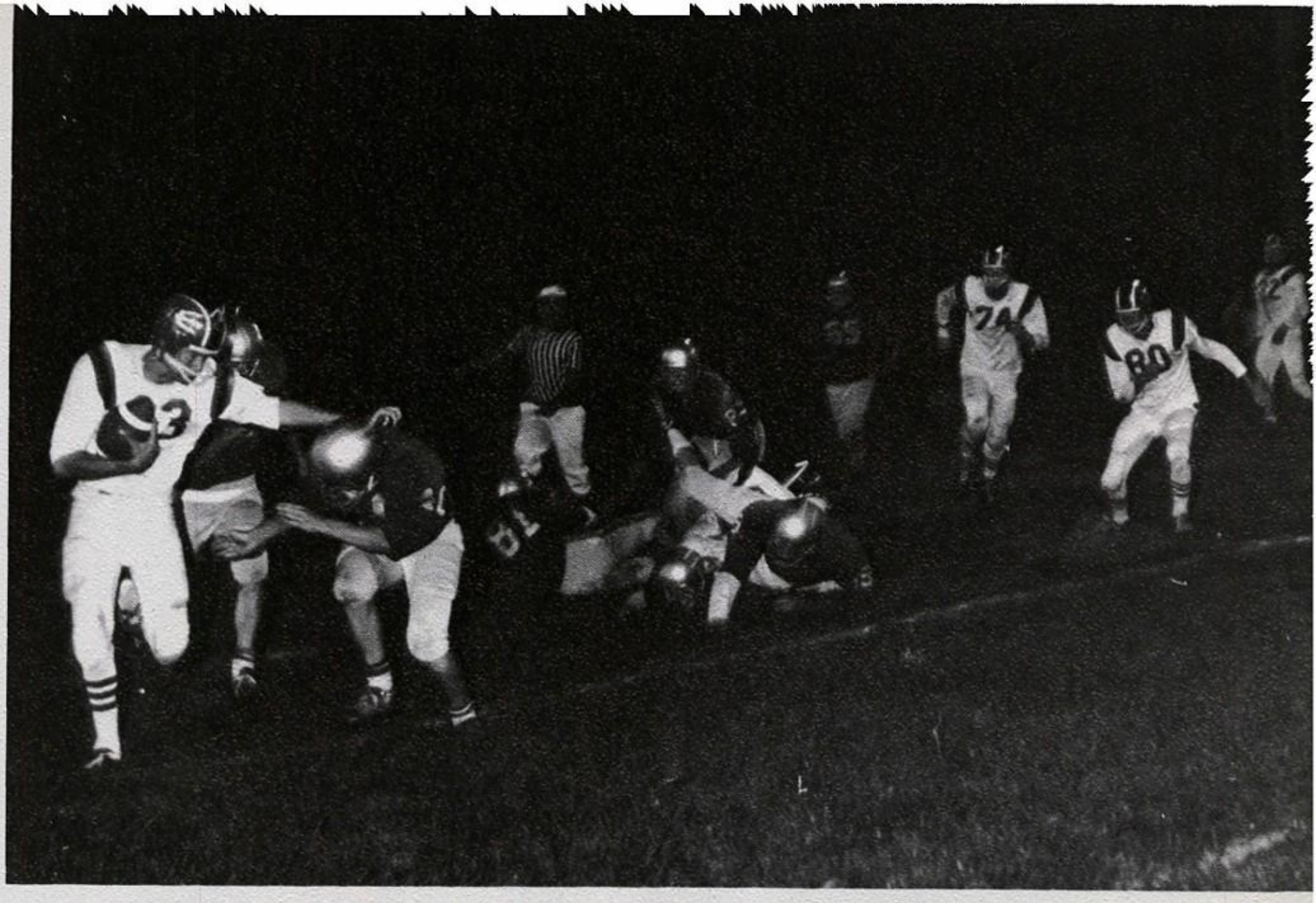

GO DEVILS

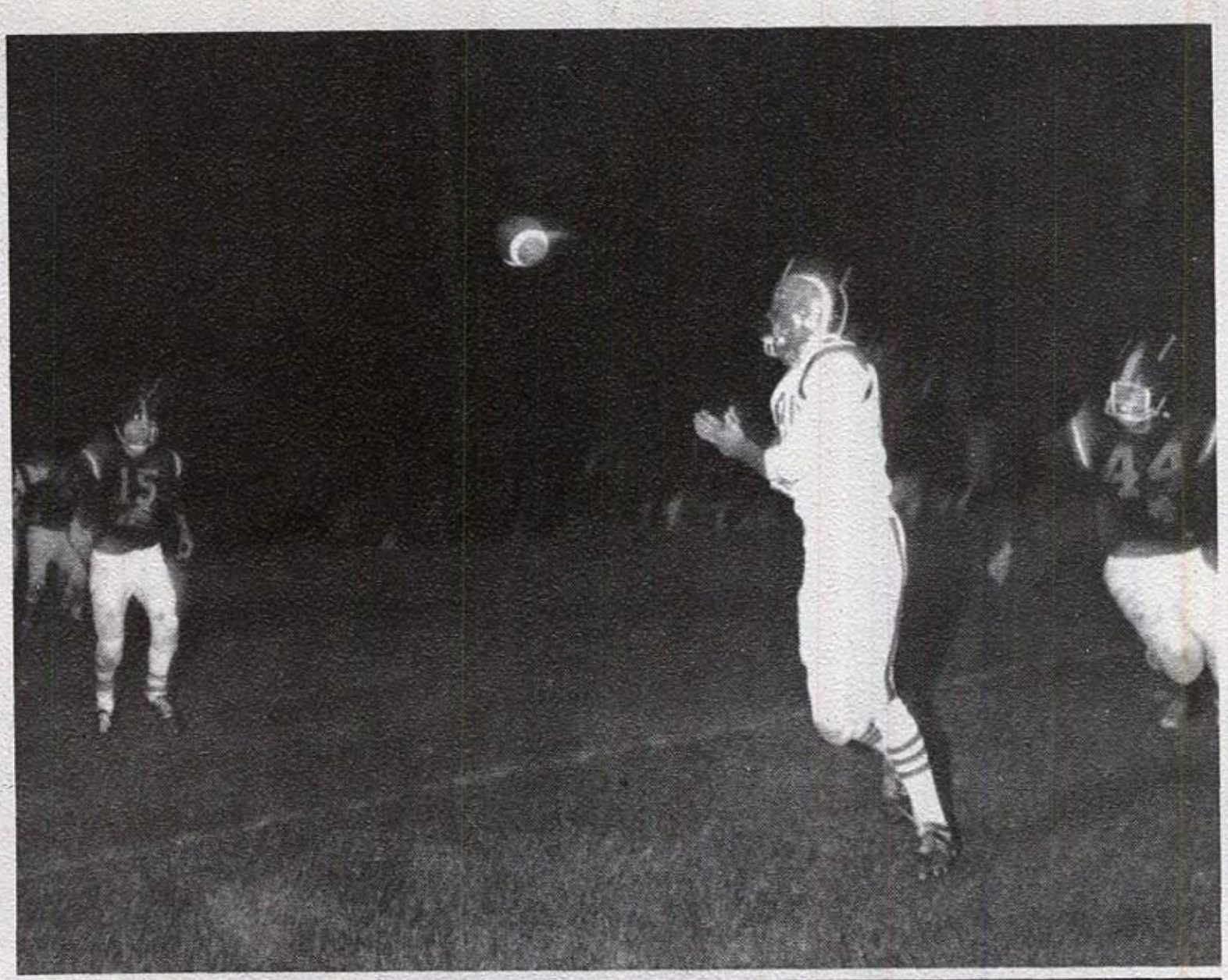

80
84
61
72
25
22

EXECUTION AND PLANNING

1967 BASKETBALL

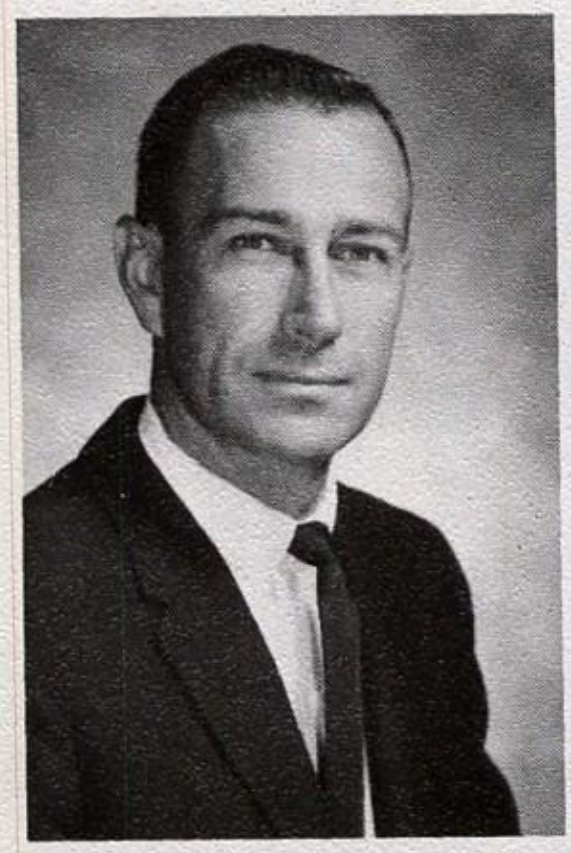

COACH JOHNSON

JACK BLANK
CO-CAPTAIN

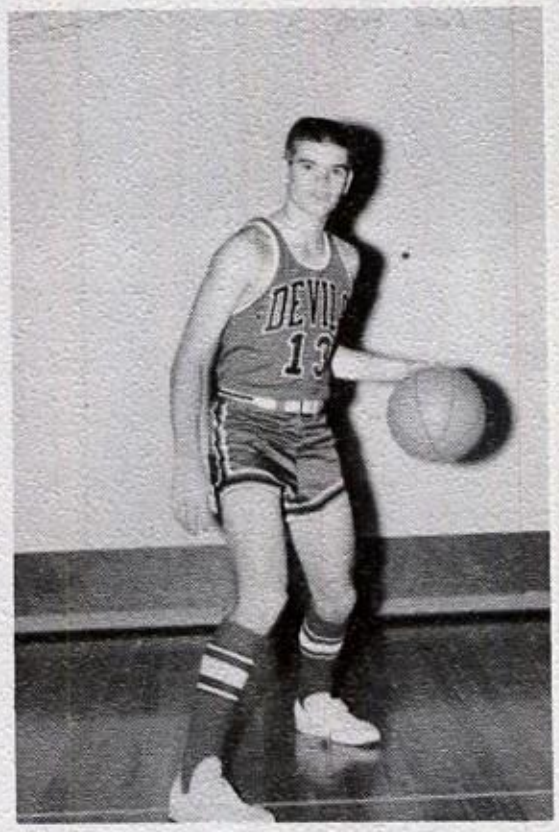

COACH FORD

LEAGUE SCHEDULE

Moab	at	Green River
Monticello	at	Moab
Moab	at	Blanding
East Carbon	at	Moab
Moab	at	Notre Dame
Green River	at	Moab
Moab	at	Monticello
Blanding	at	Moab
Moab	at	East Carbon
Notre Dame	at	Moab

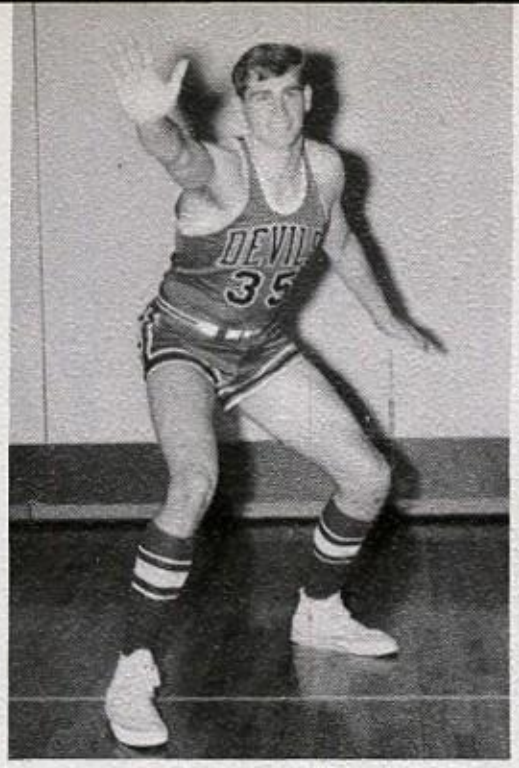

NATE KNIGHT

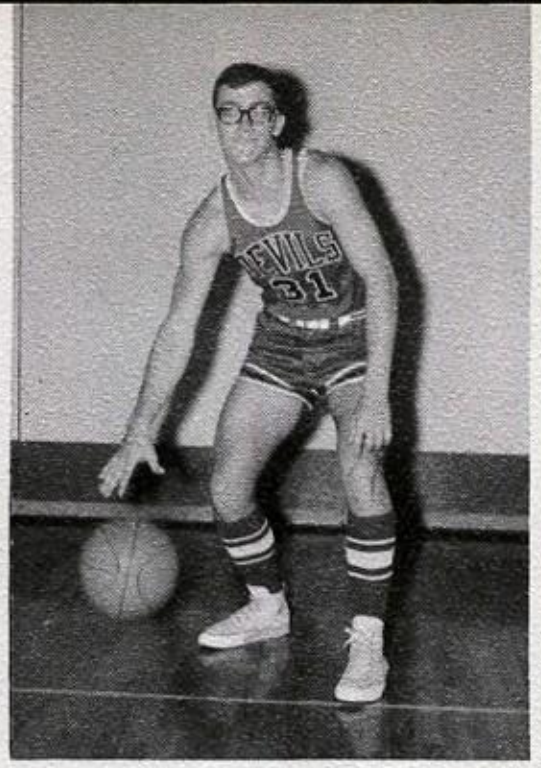

ROGER MAYNARD

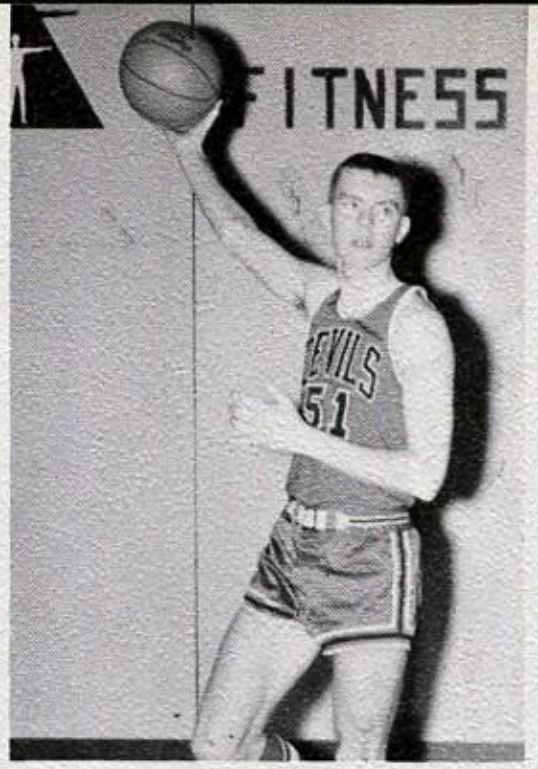

BOB GIBBS

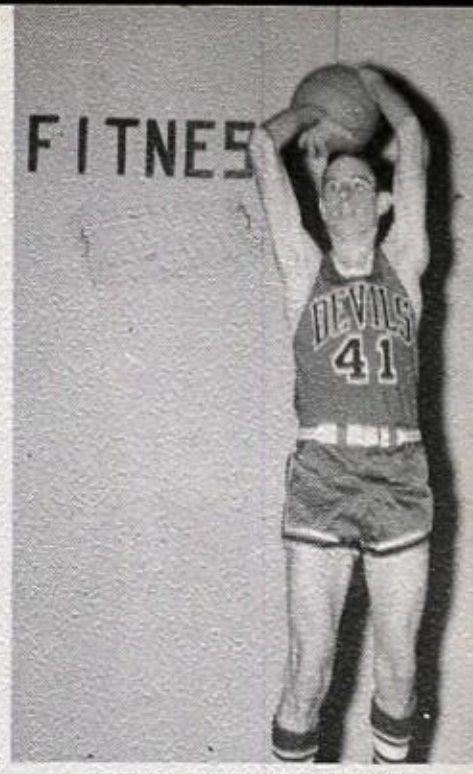

BEN DAVIDSON

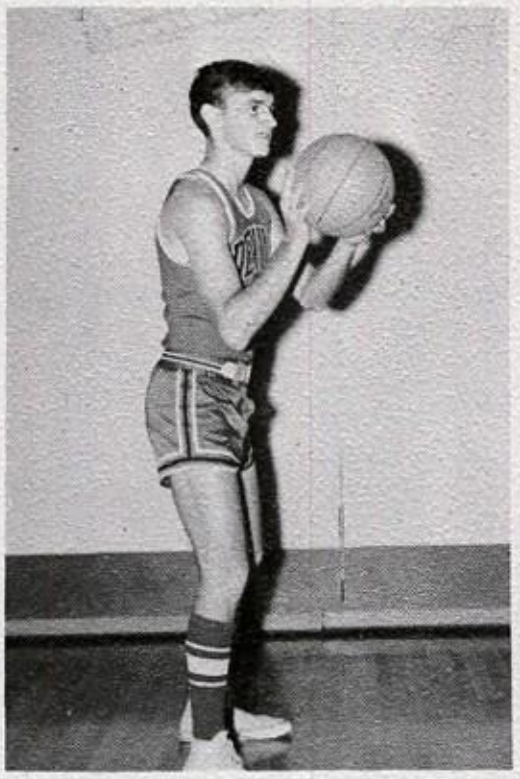

MARTY CAMBERLANG

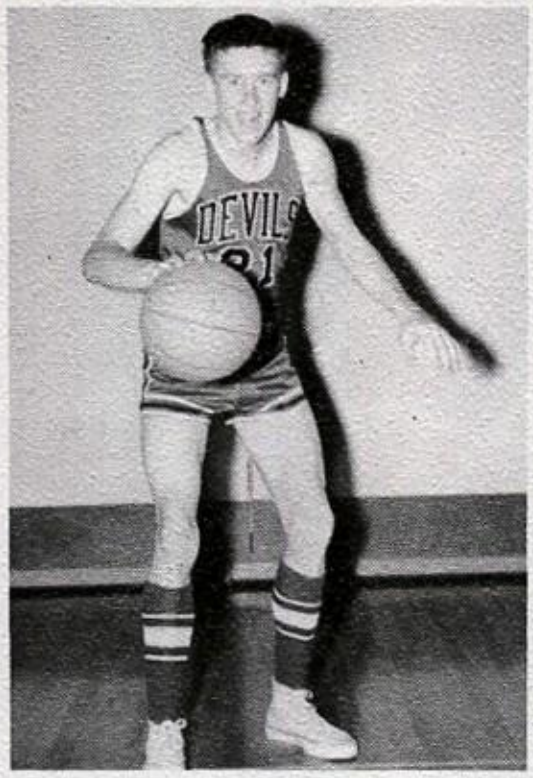

RICK MASON

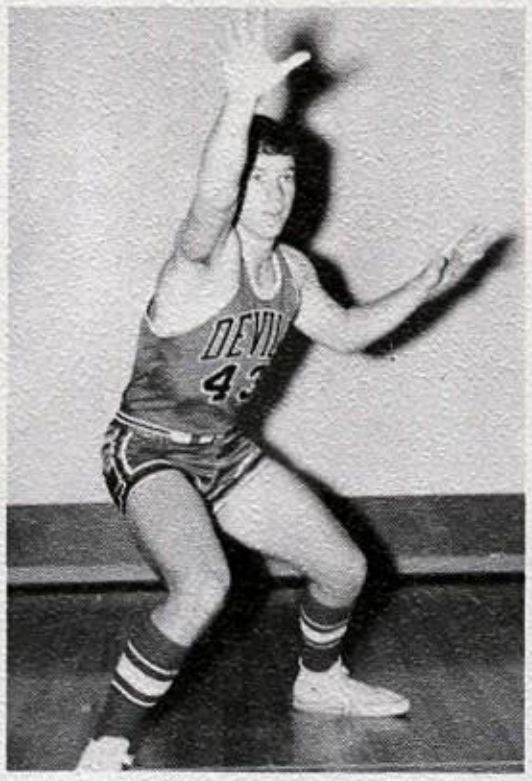

BILL CURFMAN

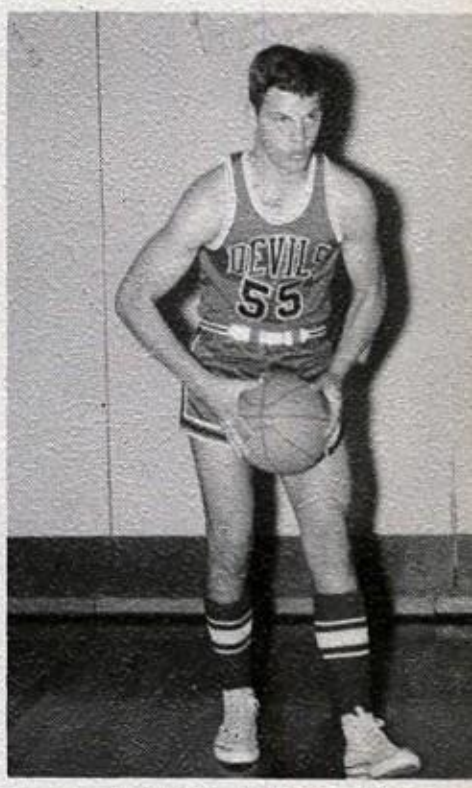

MIKE BAILEY

MIKE DANIELS

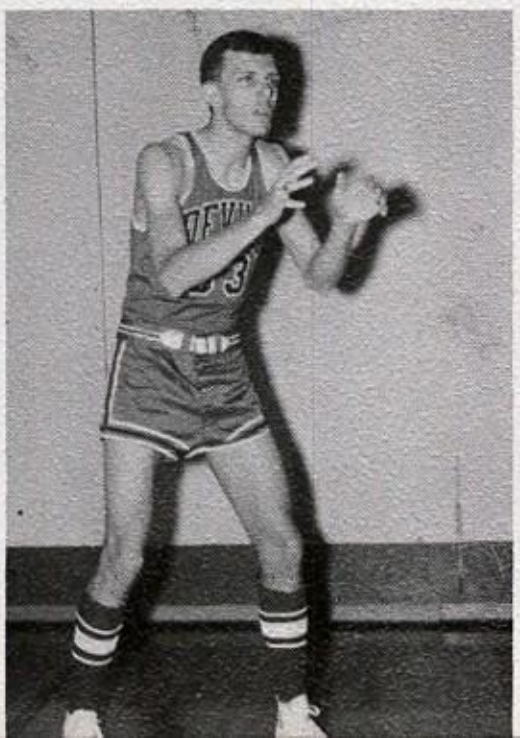

KENNY YAMA

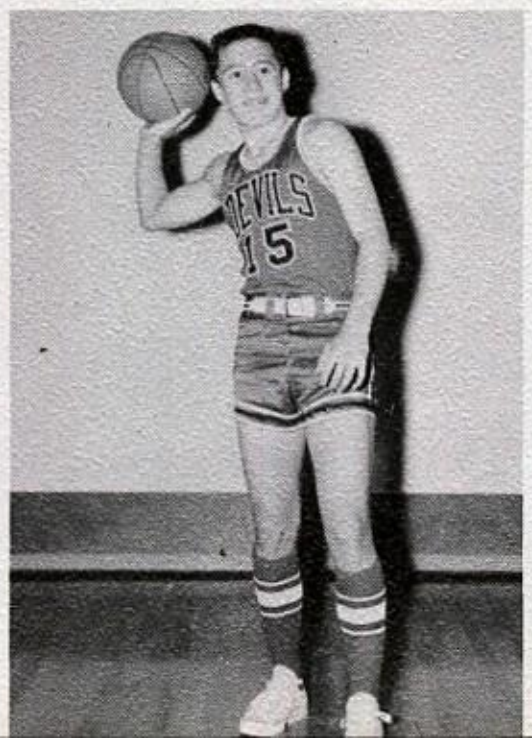

GARY CROWSON

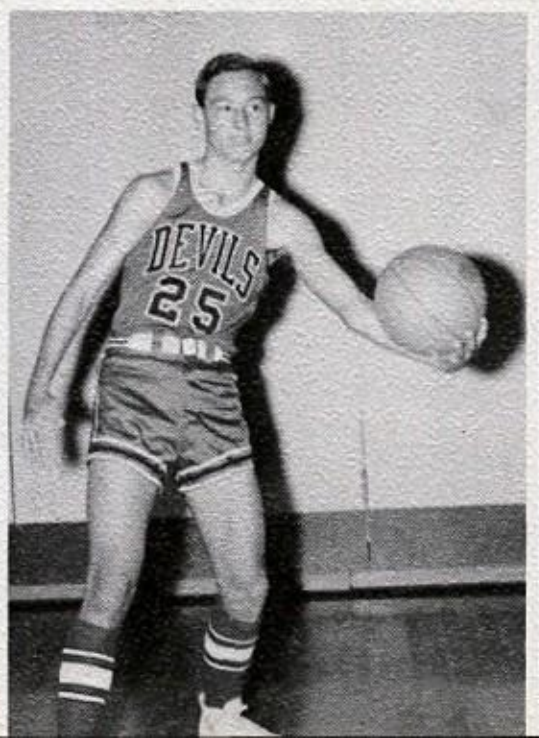

JOHN FOSSEY

B TEAM

B TEAM L. to R: Top row: Coach Ford, Brent Jacobs, Terry Eastin, John Fossey, Bob Gibbs, Roy Brown, Ben Davidson, Darrell Benson, Bottom Row: Ross Erickson, Jerry Stewart, Larry Tolson, Paul White, Kenny Yama, Roger Maynard.

SOPHOMORES

SOPHOMORES L. to R. Top Row: Don Reed, Manager, Pete Swan, Brent Jacobs, Melvin Walker, Paul White, Larry Tolson, Paul Murdoch, Terry Cleaveland, Roy Brown, Coach Ford, Bottom Row: Jim Dravage, Mike Raymond, Billy Wilson, Mike Corbin, Terry Crowson, Tony Fratto.

GLENN
JONES

DON
REED

MANAGERS

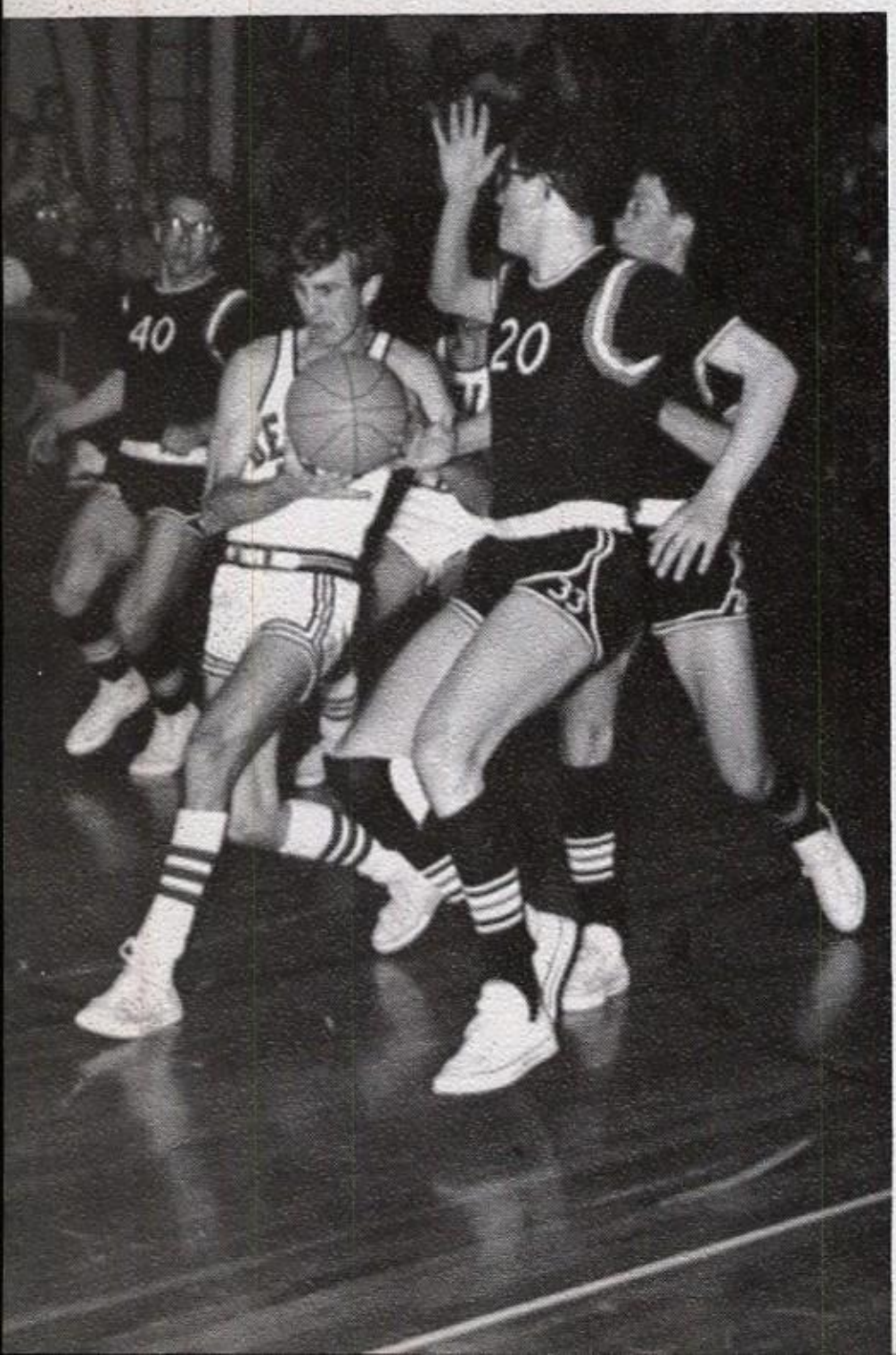

DEVILS IN ACTION

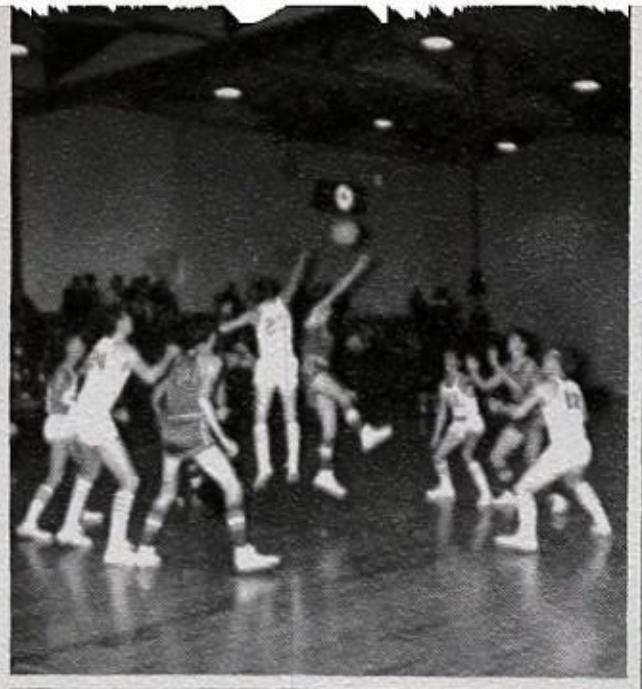

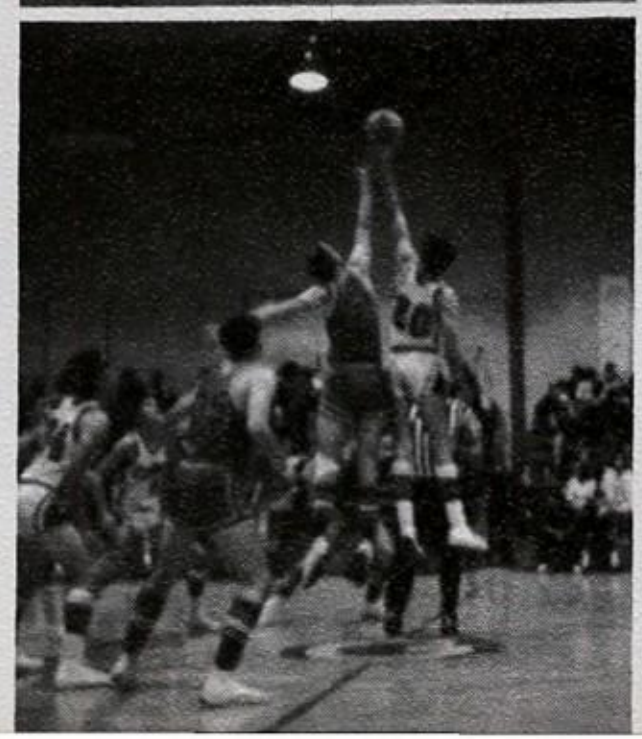

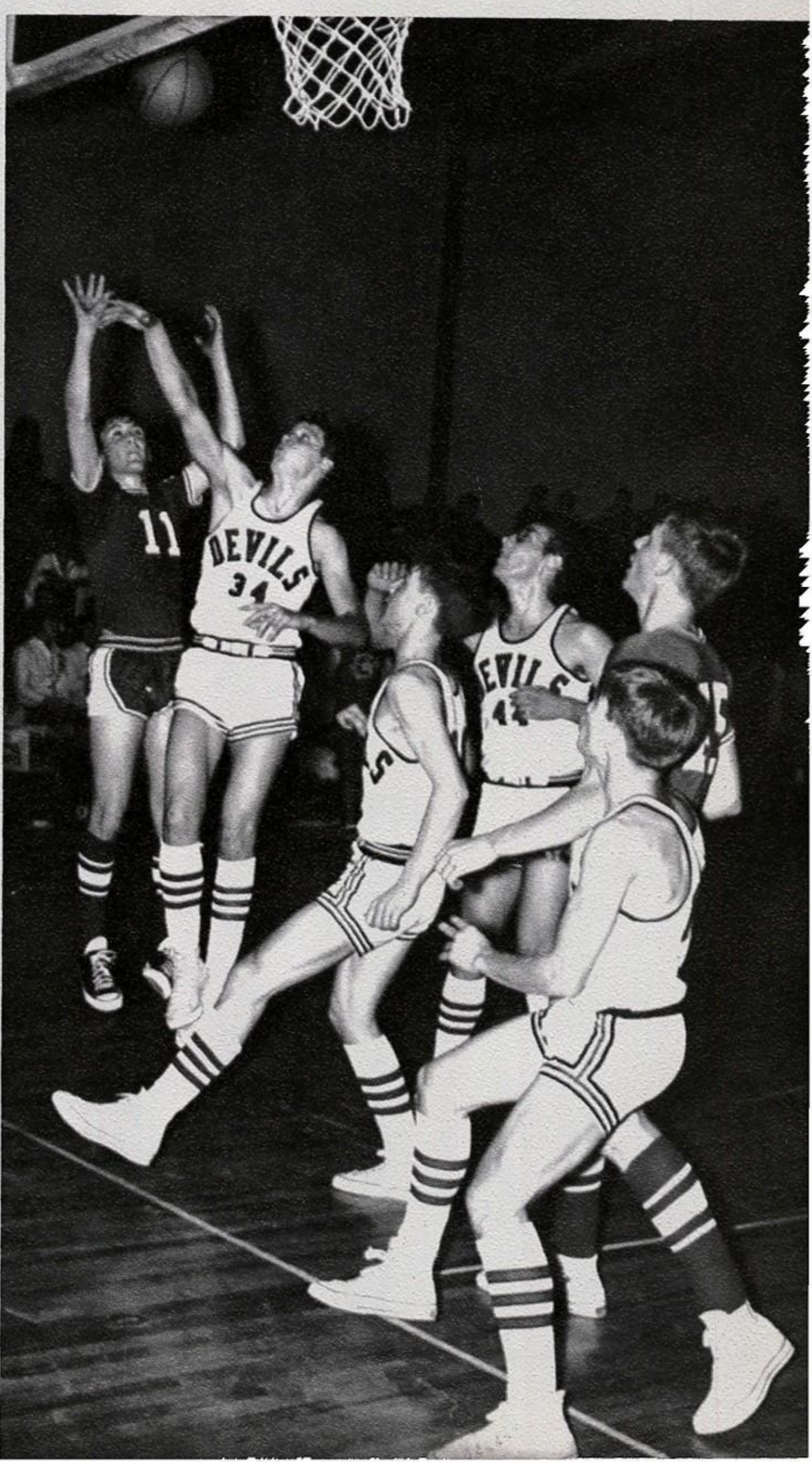

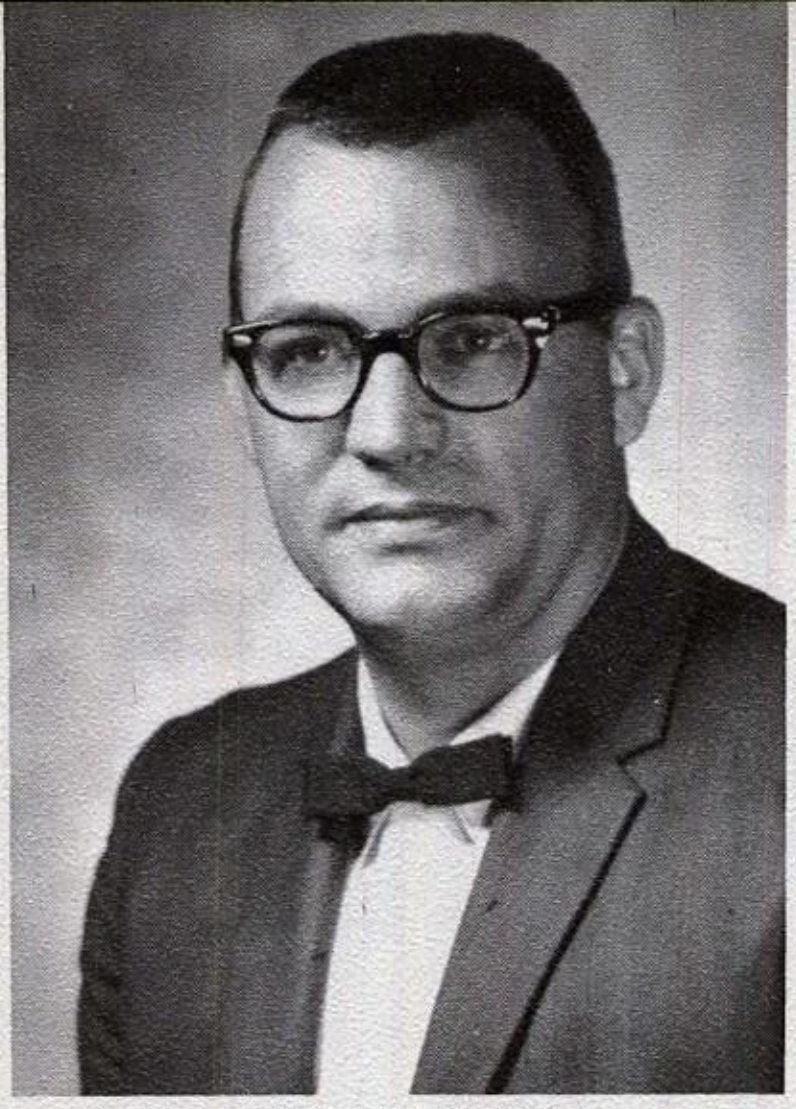

GENE LEONARD

COACH

CO-CAPTAINS

KIRTLY NORDFELT-JOE SHOEMAKER

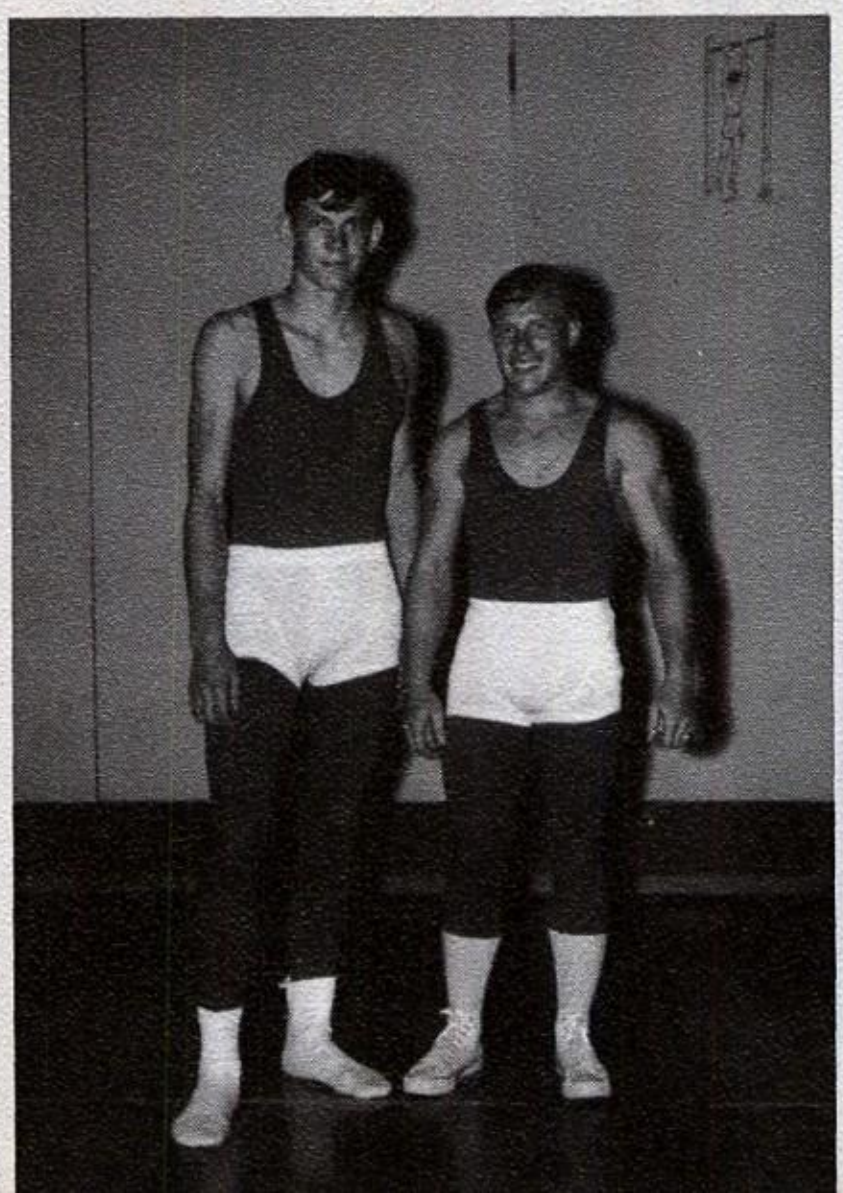

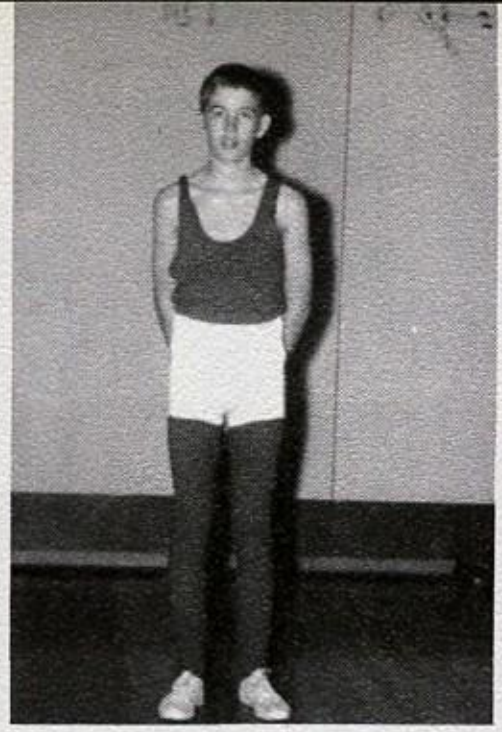

BRYAN NAUGHAN

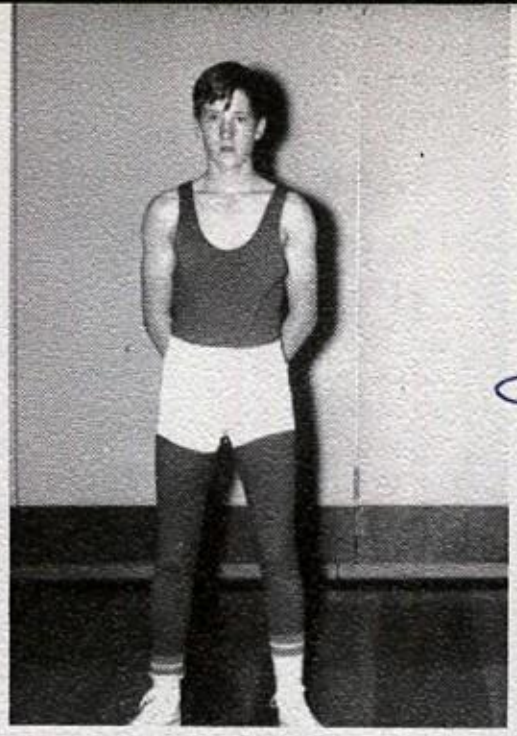

DAVID WILSON

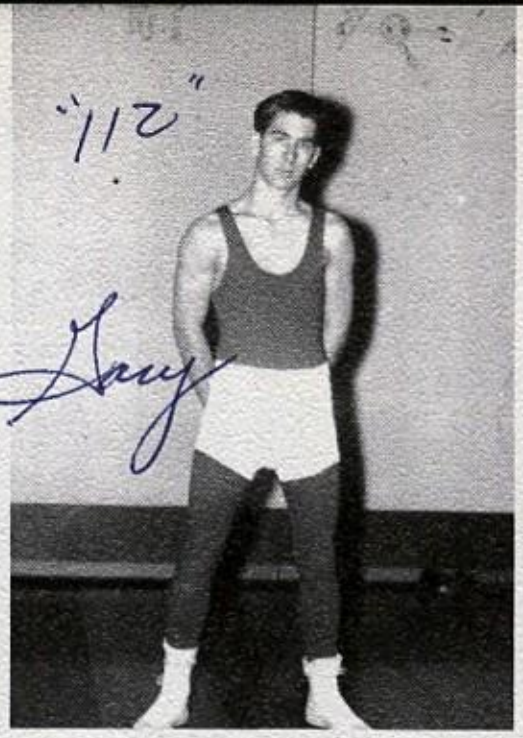

GARY POTTS

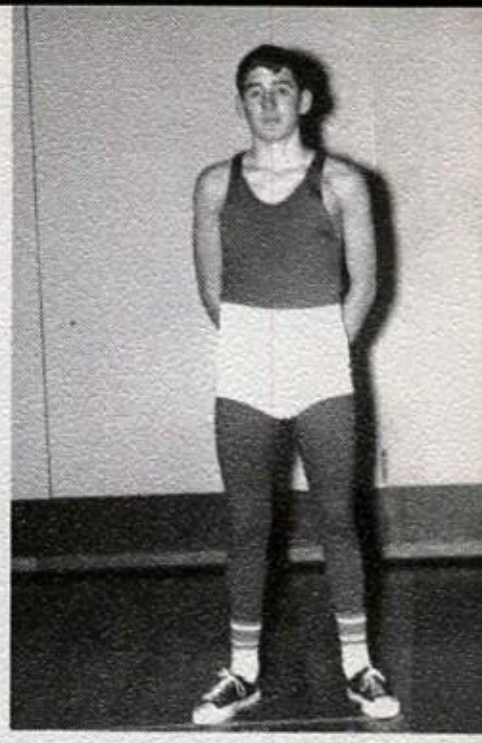

ROBIN DONOGHUE

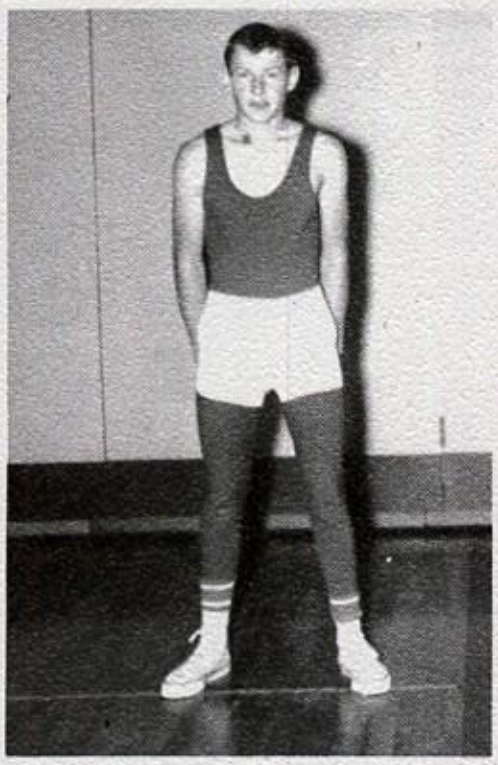

ROLAND SEBASTIAN

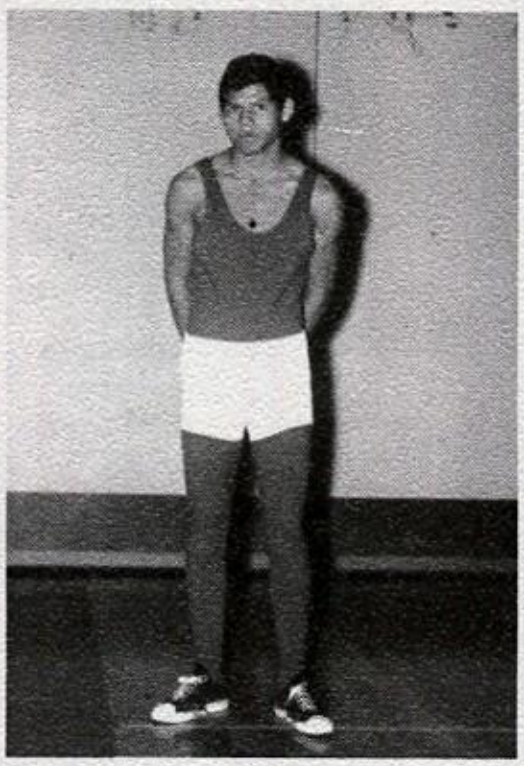

JOE LIMAS

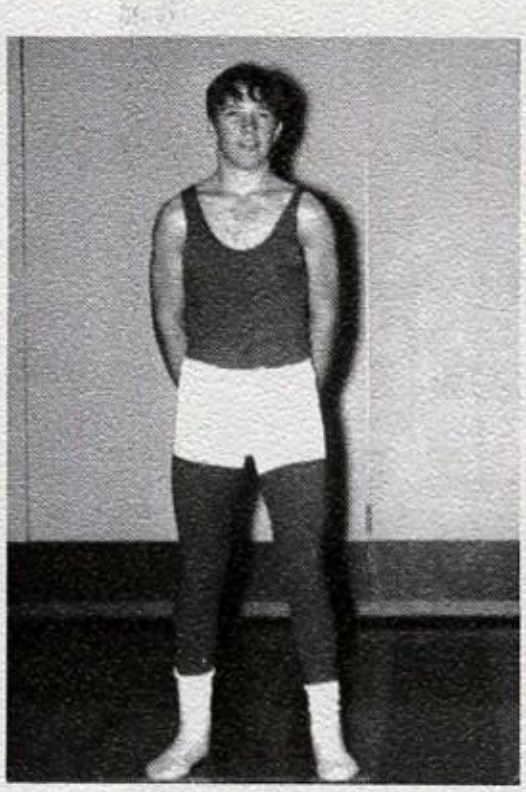

LYNN SHUPE

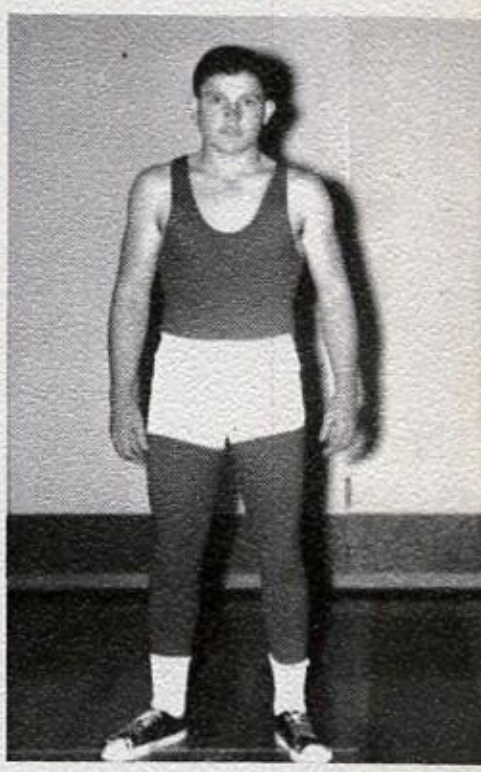

DEE FERGUSON

133

BILL RUGGERI

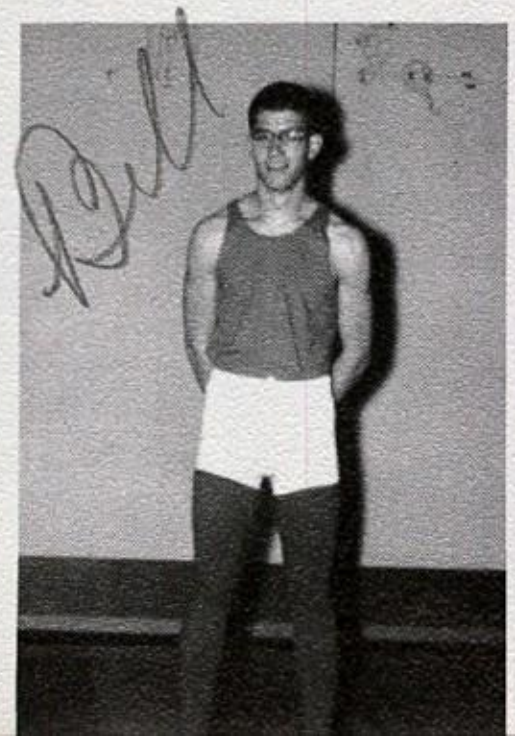

EARL SNOW

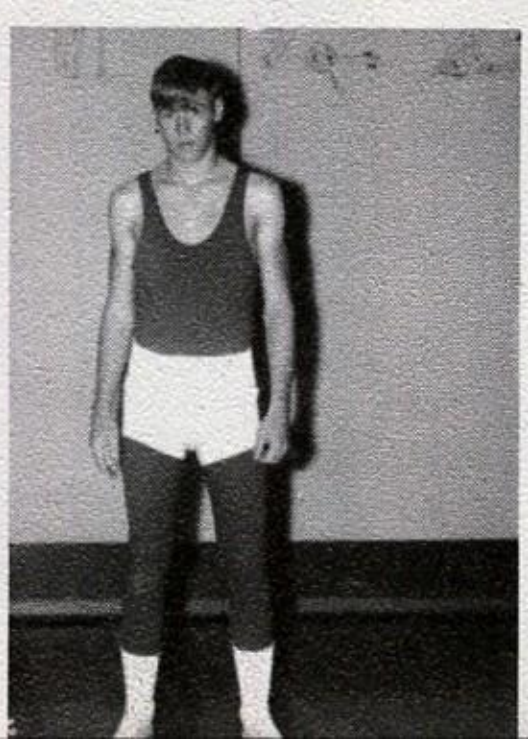

WAYNE SHUPE

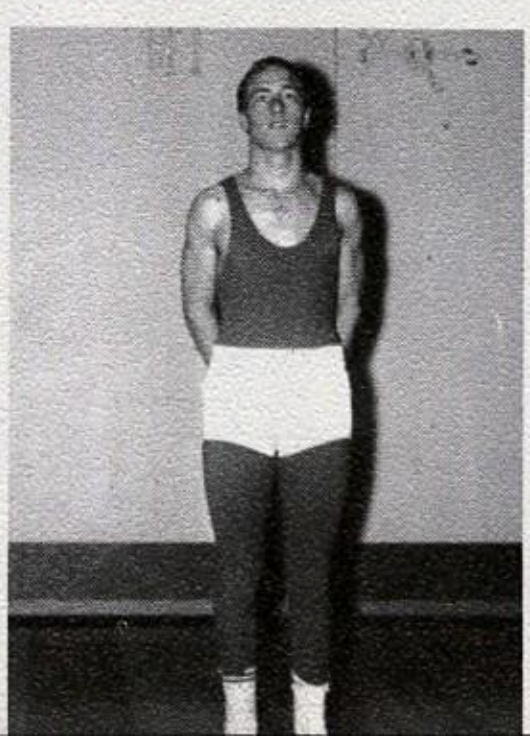

DWIGHT JOHNSTON

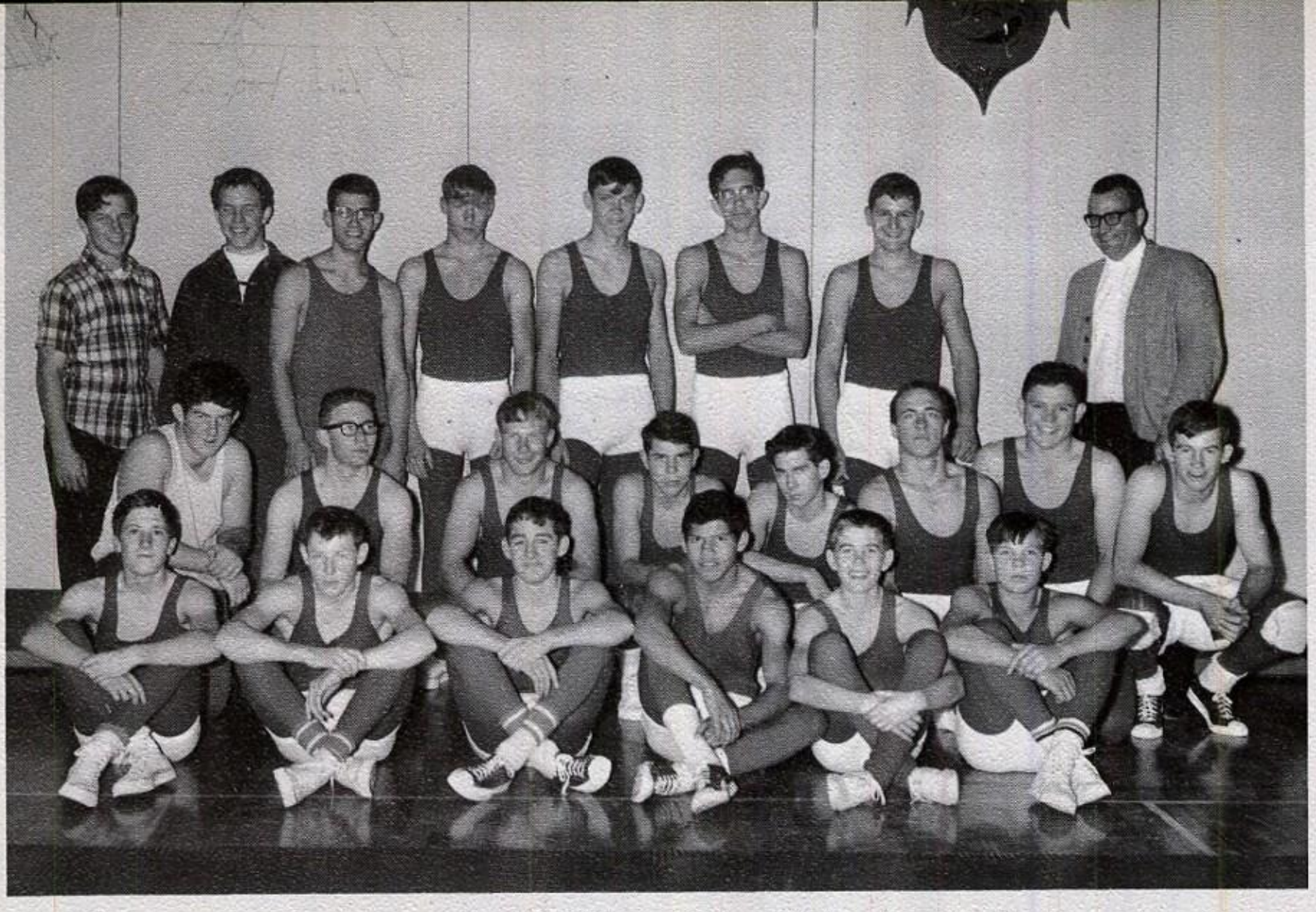

L. to R: Front Row: David Wilson, Roland Sebastian, Robin Donoghue, Joe Limas, Bryan, Maughan, Keith Harvey, Middle Row: Del Hotz, Ed Gillins, Joe Shoemaker, Tim Dull, Gary Potts, Wayne Shupe, Dee Ferguson, Eddie Baker, Back Row: Lynn Shupe, Curtis Halls, Bill Ruggeri, Earl Snow, Kirtly Nordfelt, Bruce Prichard, Dwight Johnston, Coach Leonard.

SCHEDULE

MOAB	AT	MONTICELLO
MOAB	AT	DUCHESNE
MOAB	AT	UNION
BLANDING	AT	MOAB
MOAB	AT	EAST CARBON
MONTICELLO	AT	MOAB
UNION	AT	MOAB
EAST CARBON	AT	MOAB
MOAB	AT	BLANDING

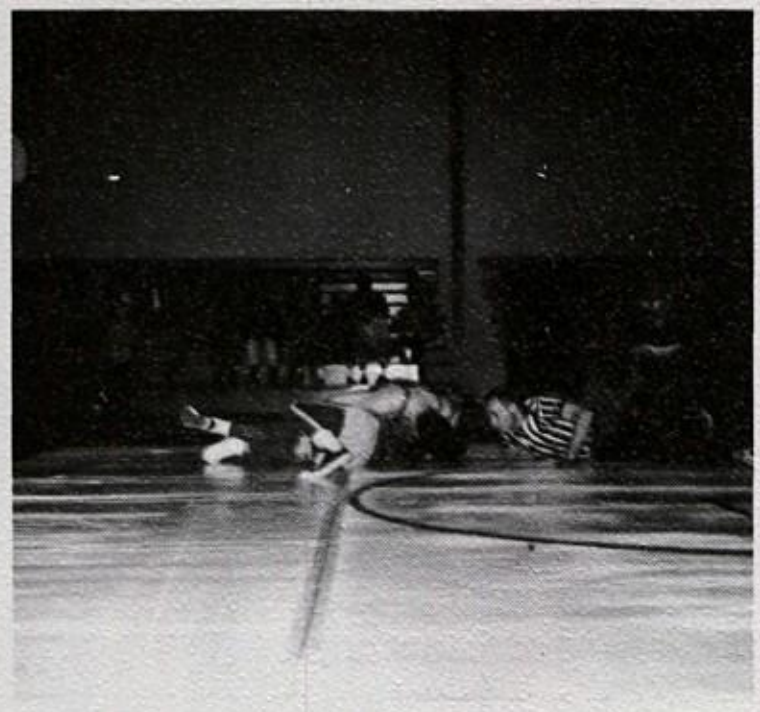

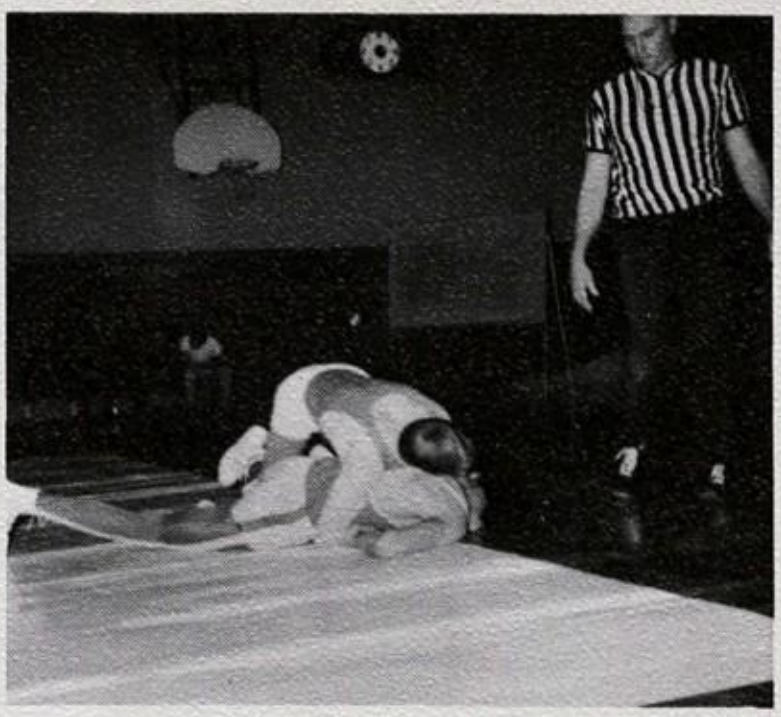

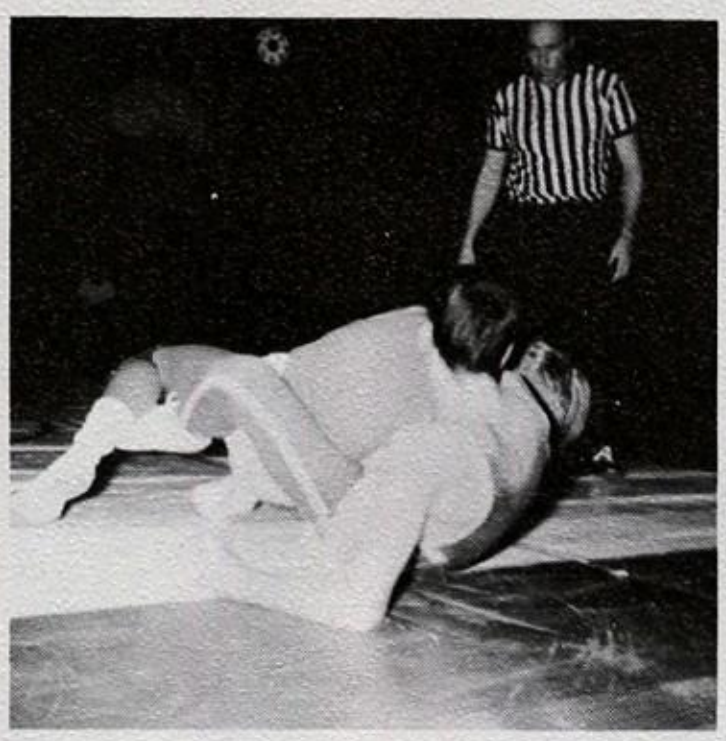

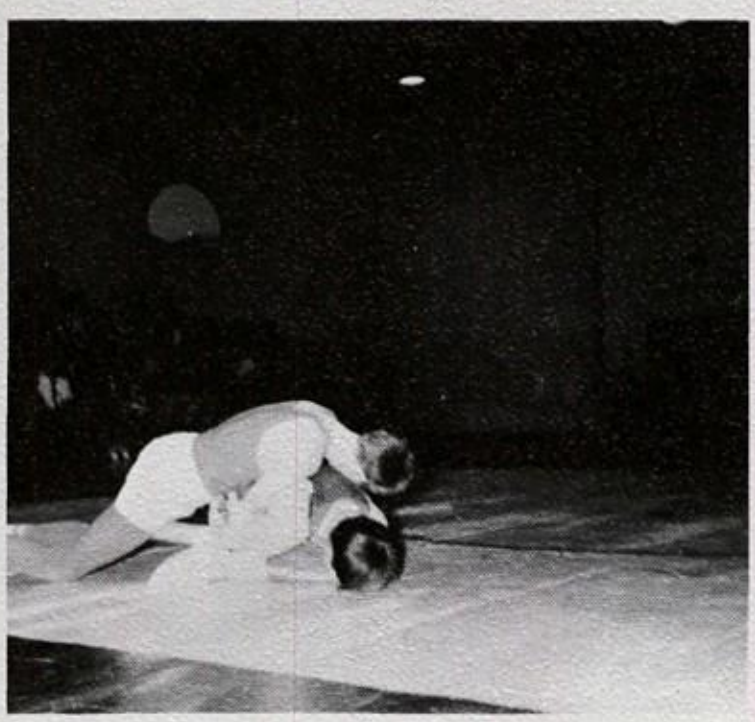

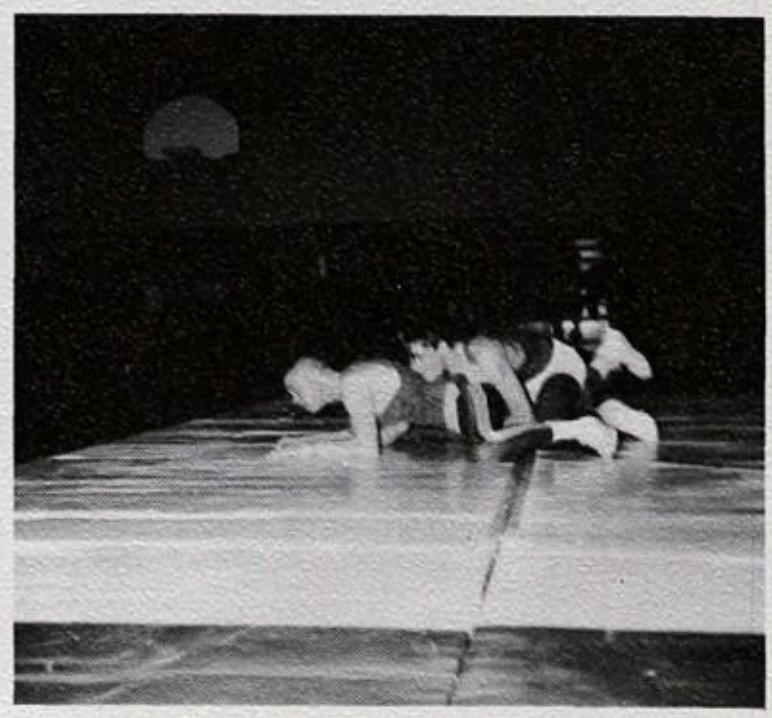

1967
TRACK AND FIELD

L. to R: Ron Walker, Del Hotz, Jeff Heath, Russell Oviat, Jack Blank, Joe Shoemaker, Doug Carroll, Mel Dalton, Kenny Yama, Joe Limas, Mac McLean, Richard Green, Danny Carter, Ben Davidson, Mike Brown, Coach Ford.

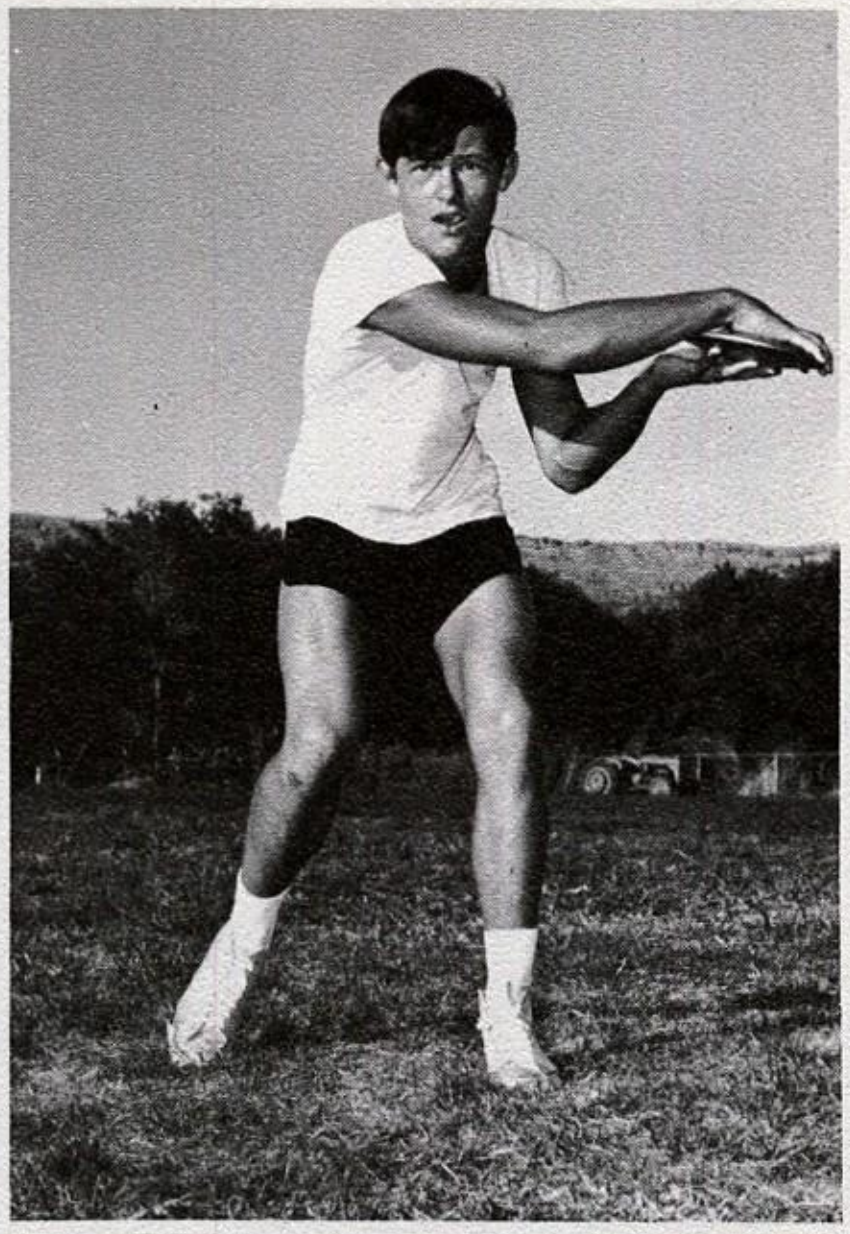

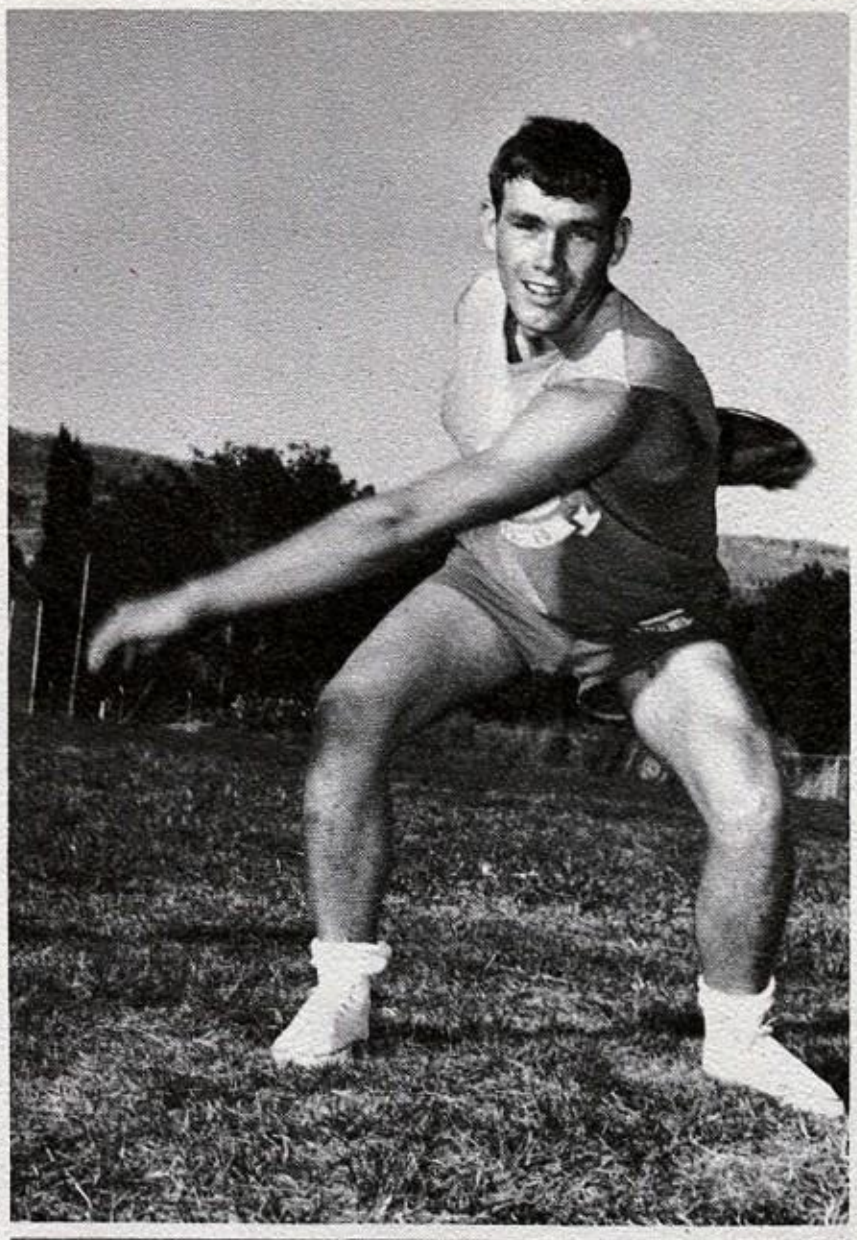

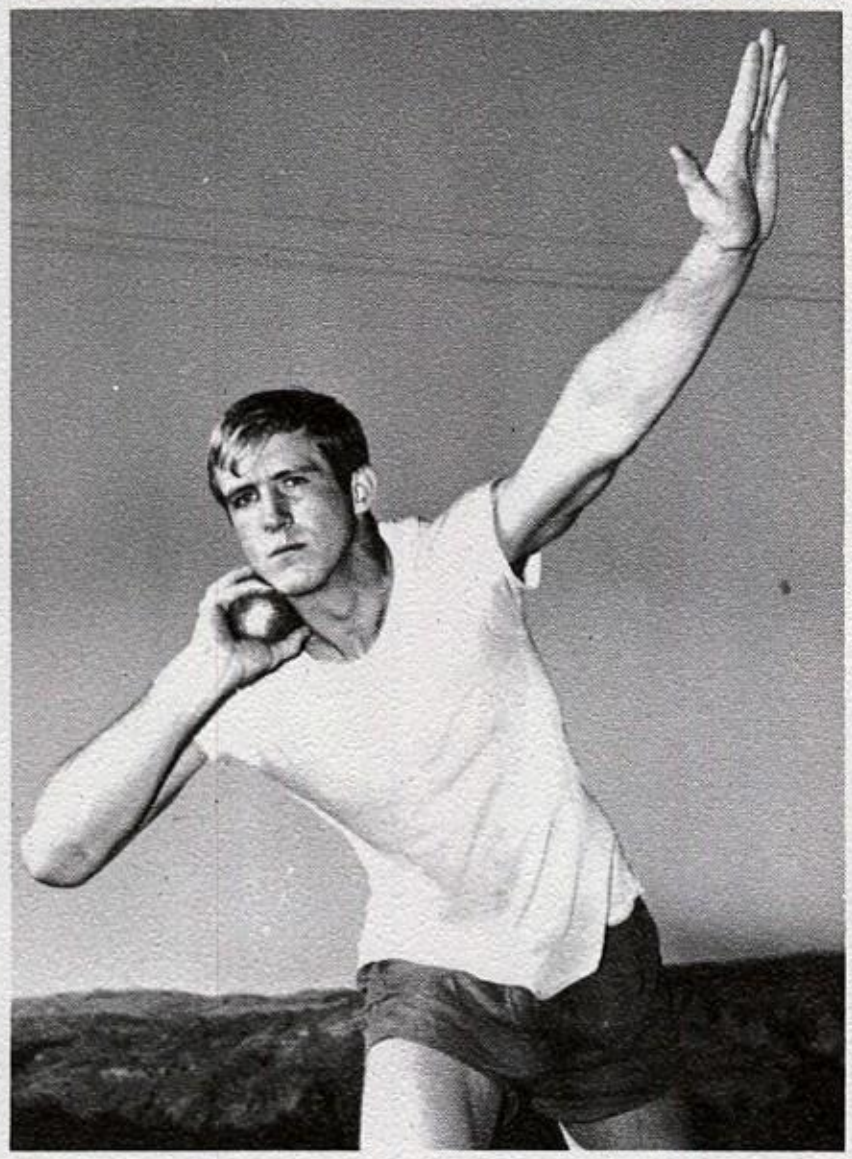

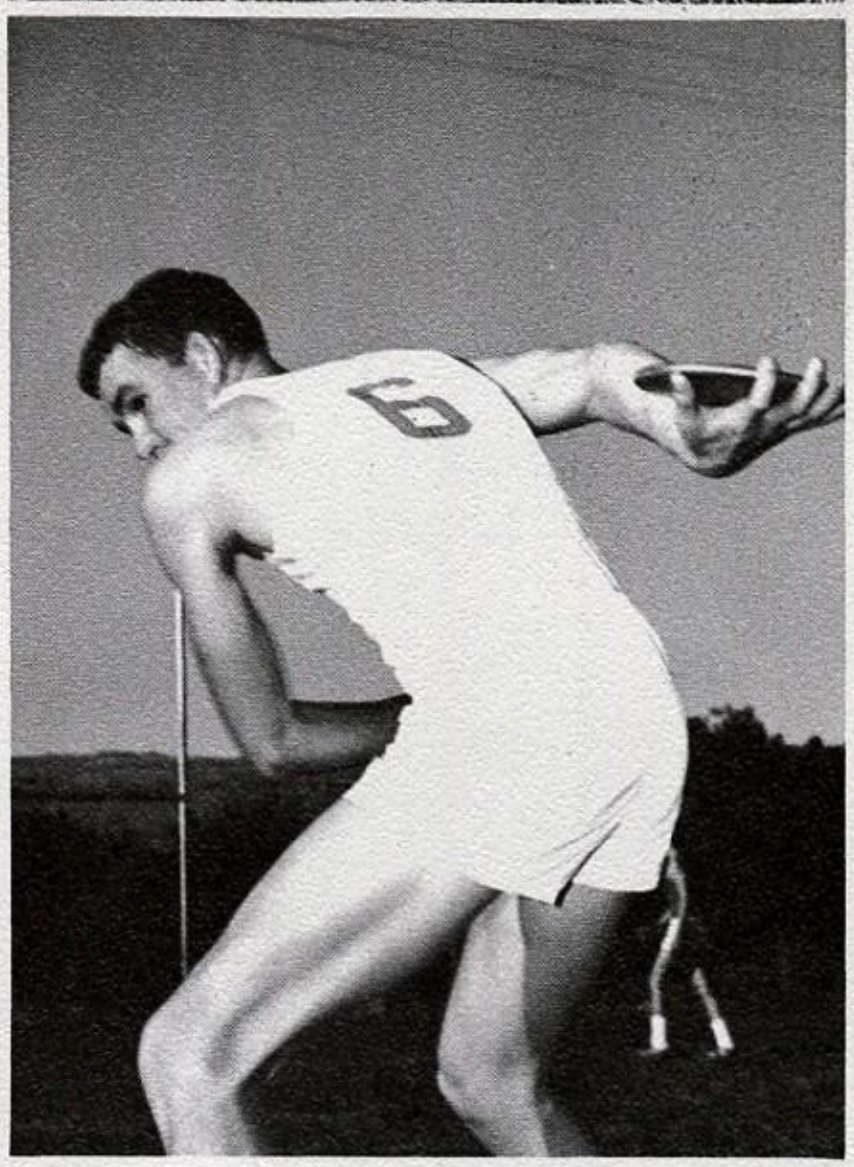

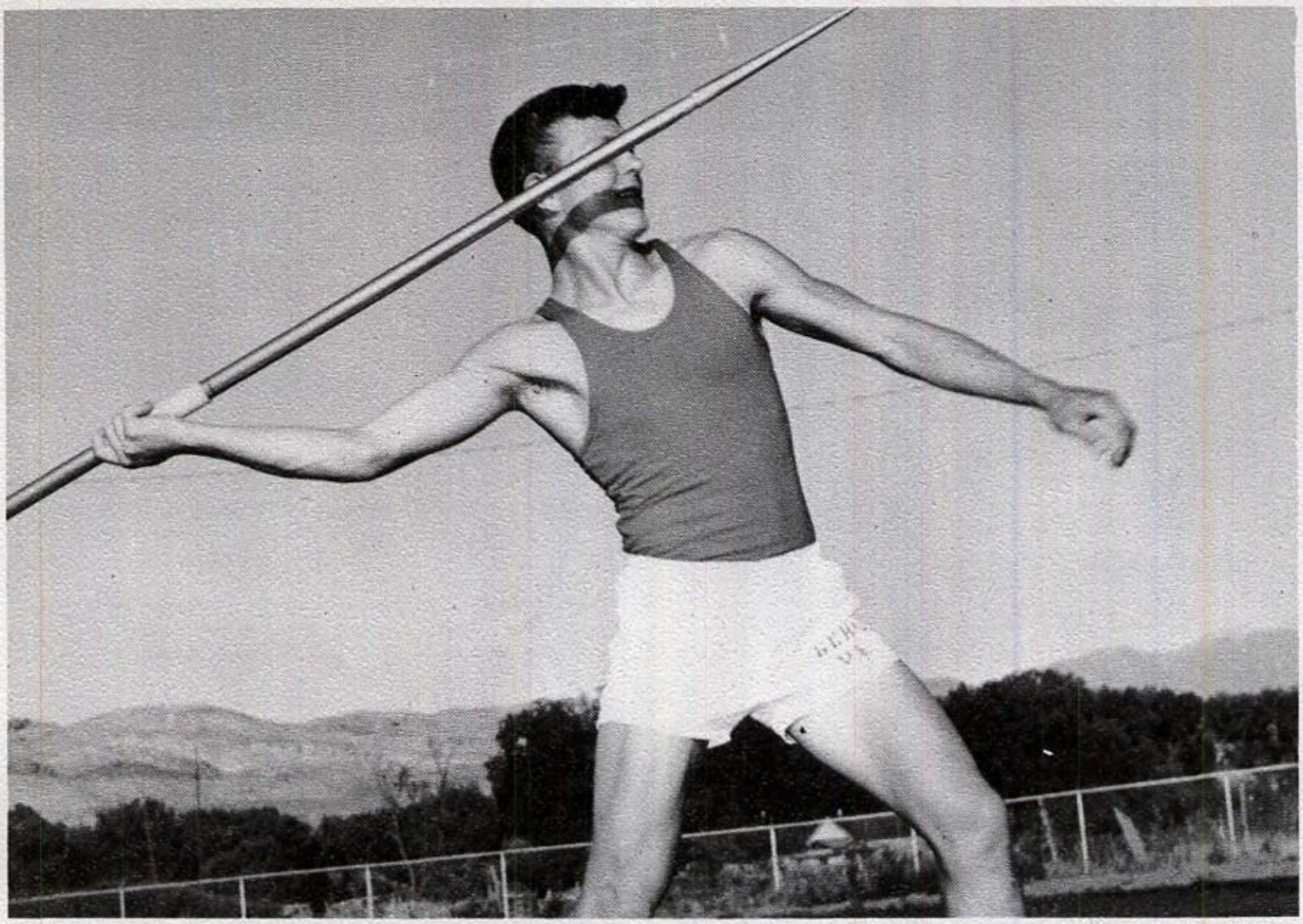

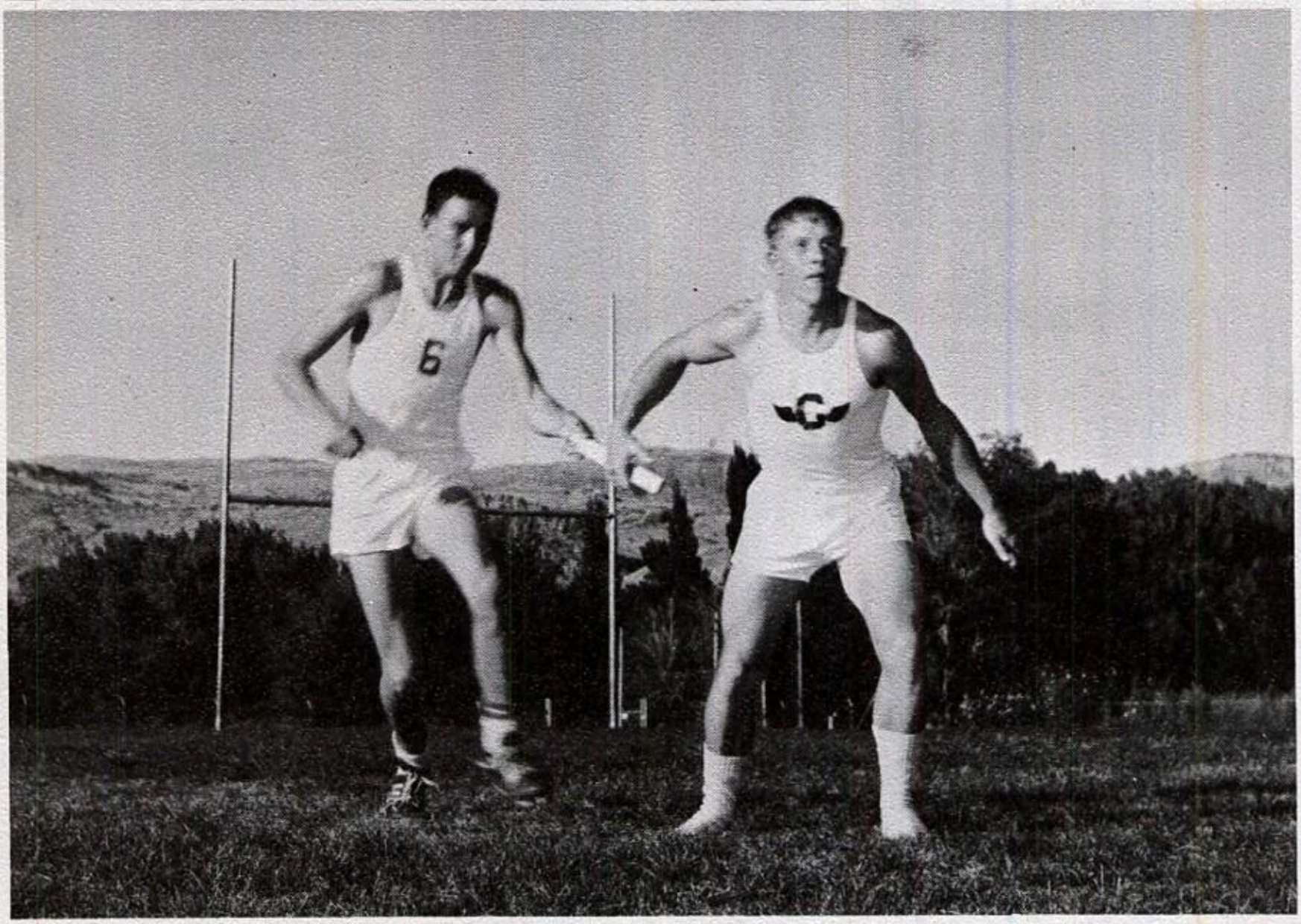

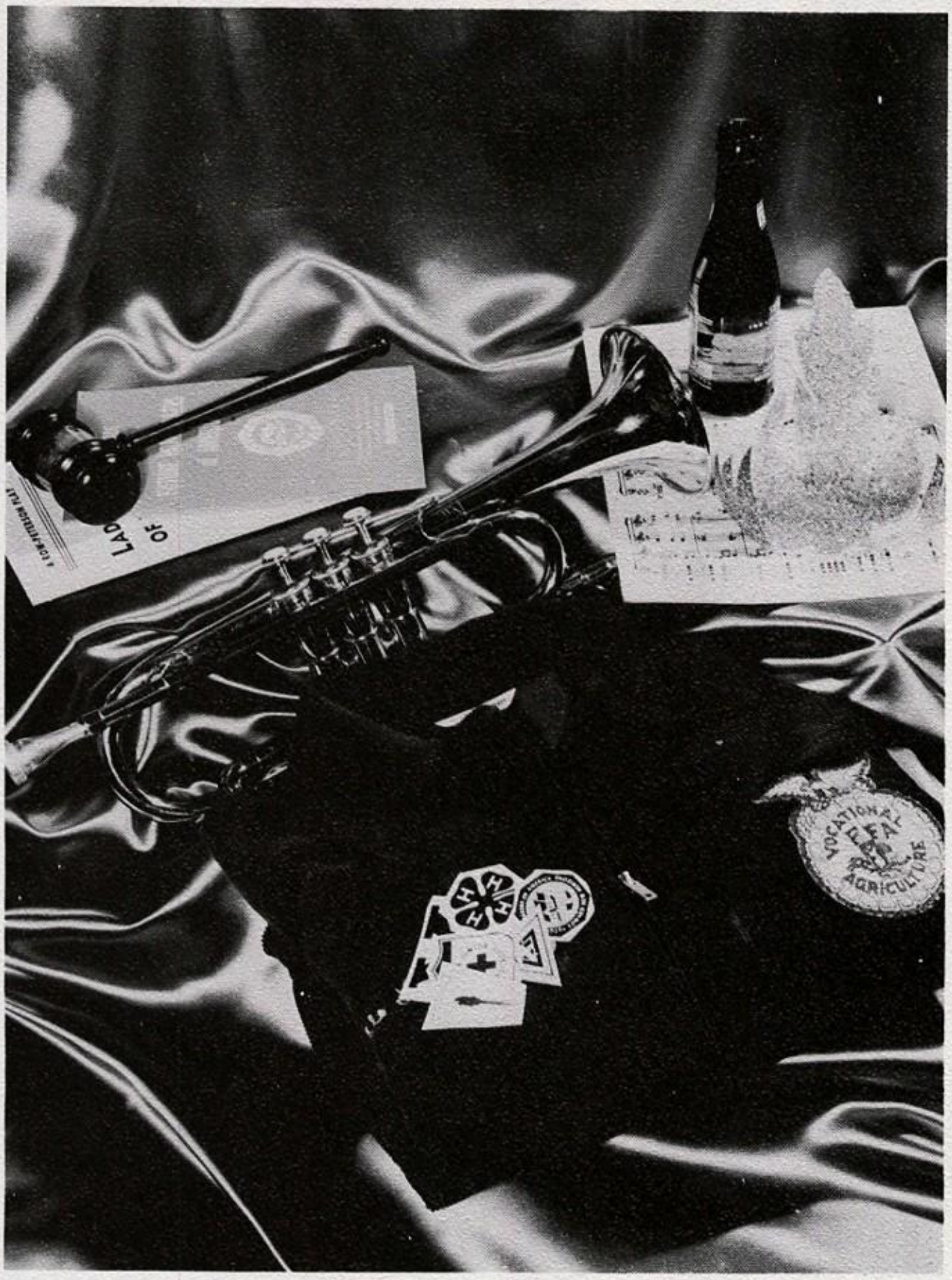

ACTIVITIES

HOMECOMING QUEEN

LINDA CARTER

JUNIOR ATTENDENT
MARGIE BULLICK

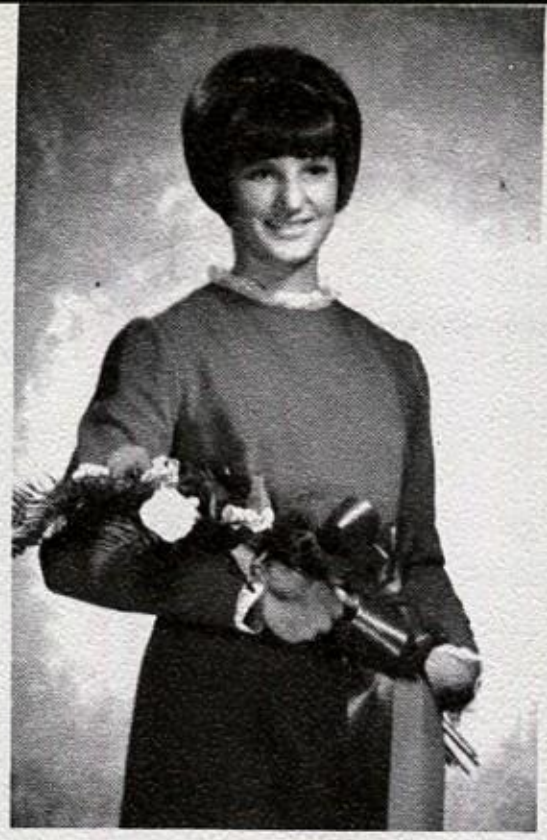

SENIOR ATTENDENT
PAM EASTERLING

SOPHMORE ATTENDENT
ANN RHEES

HOMECOMING PARADE

HOMECOMING DANCE

L. to R: Vicki Tomsic, Sharon Long, Susan Zufelt, Reta Gaye Lance, Kathy Brown

A CHEERLEADERS B

L. to R: Gloria Johnson, Vicki Stephens, Christy Holland

RETA GAYE LANCE

VICKI TOMSIC

KATHY BROWN

SHARON LONG

SUSAN ZUFELT

Royalty

SNOWBALL KING AND QUEEN

DAVID LUEVANO AND BEVERLEY NEAL

SENIOR SNOWBALL

LIL' ABNER AND DAISY MAE

Kenny Yama and Peggy Neumeier

SADIE HAWKINS DANCE

THE MAYFIELD SPINNING WHEEL

JUNIOR PROM 1966

SWEETHEARTS' BALL

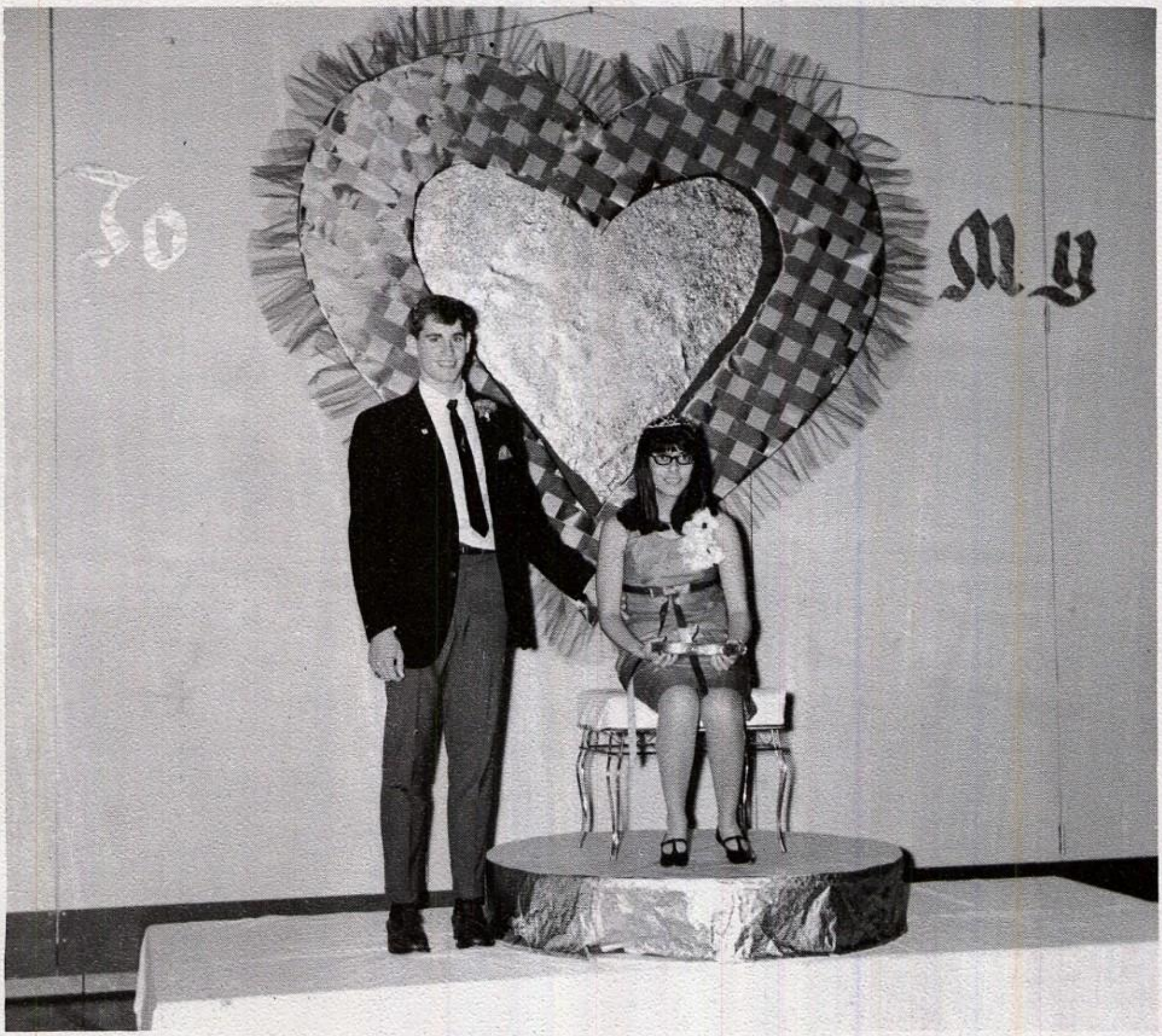

SWEETHEART KING AND QUEEN

Nate Knight and Mary Ann Southards

1967

DRAMA

JUNIOR PROM CO-CHAIRMEN

BURNADENE OVIATT AND KIM JONES

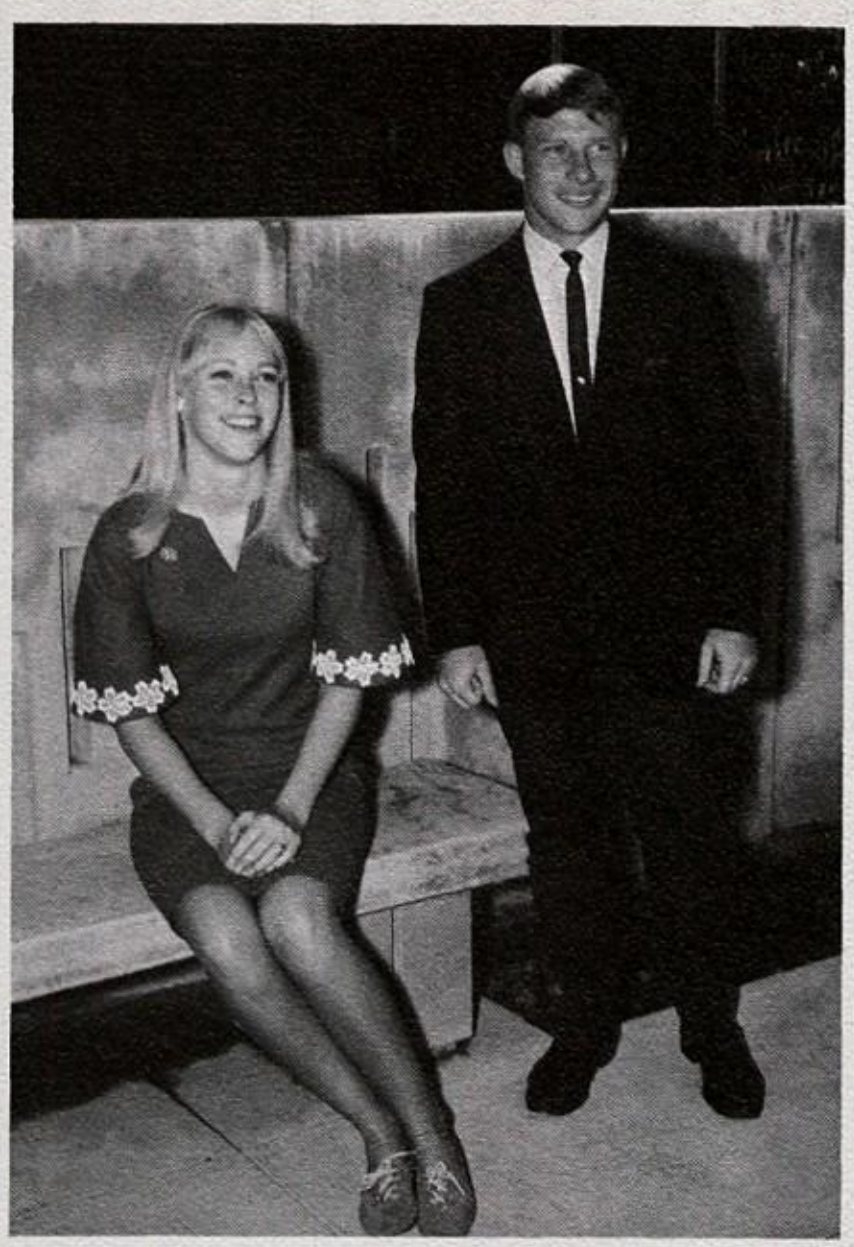

MR. AND MISS G.C.H.S.

Joe Shoemaker

and

Ann Snow

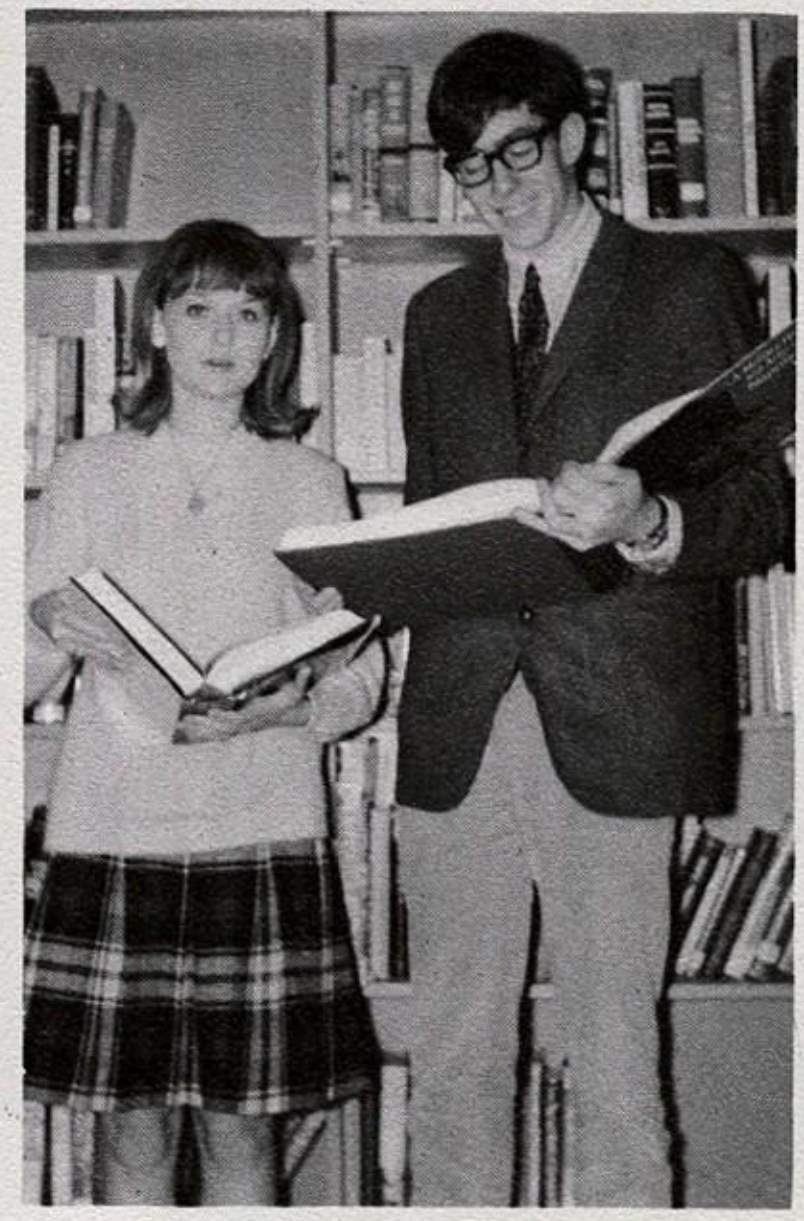

MOST INTELLECTUAL

Kathleen Keogh

and

Rusty Reeder

MOST POPULAR

Susan Zufelt

and

Marty Camberlang

BEST DRESSED

Beverley Neal

and

Carl Rappe

BEST DANCERS

Liz Nelson

and

Greg Robertson

MOST LIKELY TO SUCCEED

Pam Fedrizzi

and

Joe Shoemaker

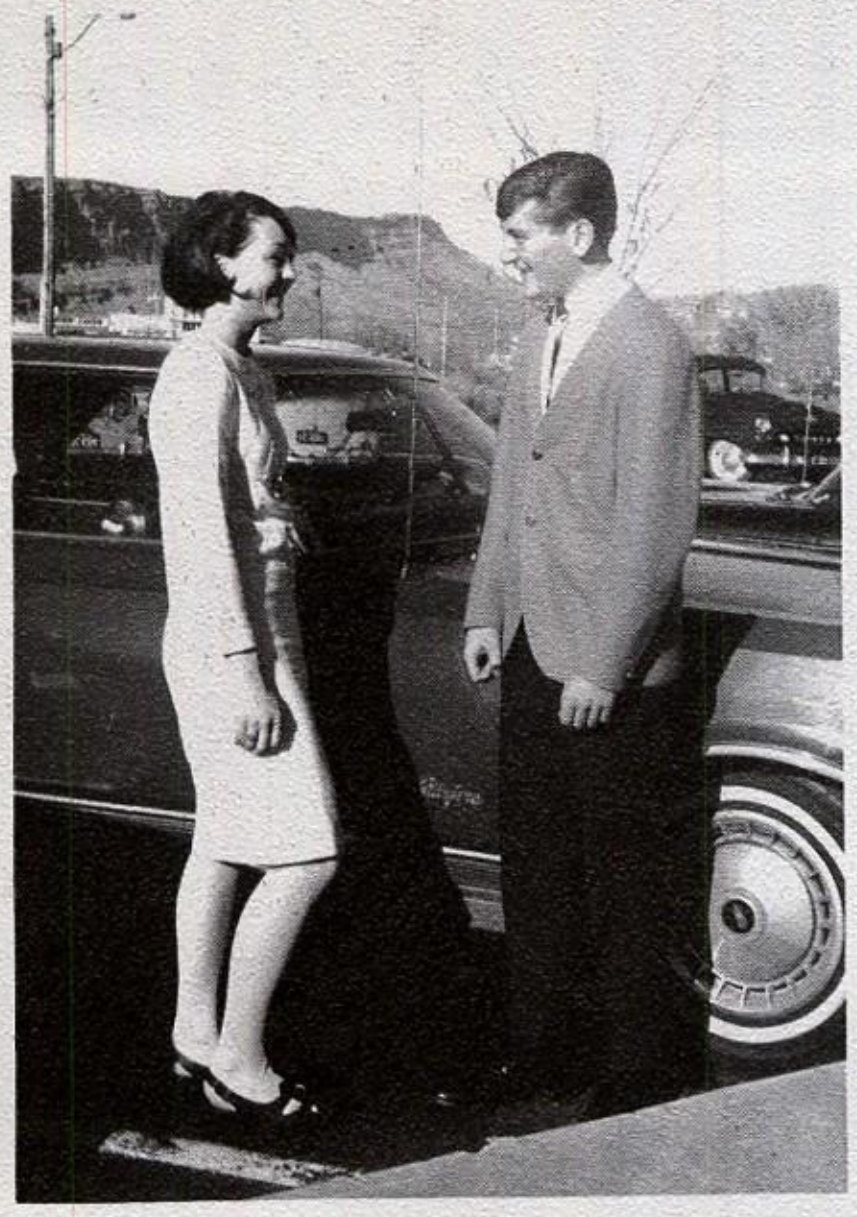

MOST FRIENDLY

Susan Zufelt

and

Corky Garner

BEST LOOKING

Liz Nelson

and

Mike McDougald

CUTEST LAUGH

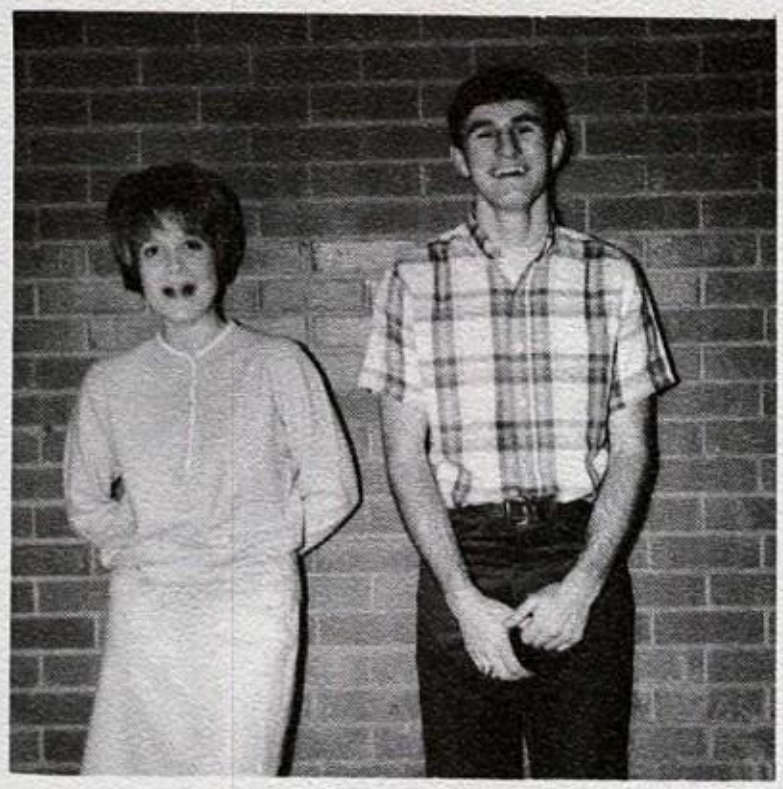

Ann Rhees and Marty Camberlang

BEST SENSE OF HUMOR

Patti Boyd and Kenny Yama

BEST ATHLETE

Kathy Brown and Nate Knight

BEST FIGURE

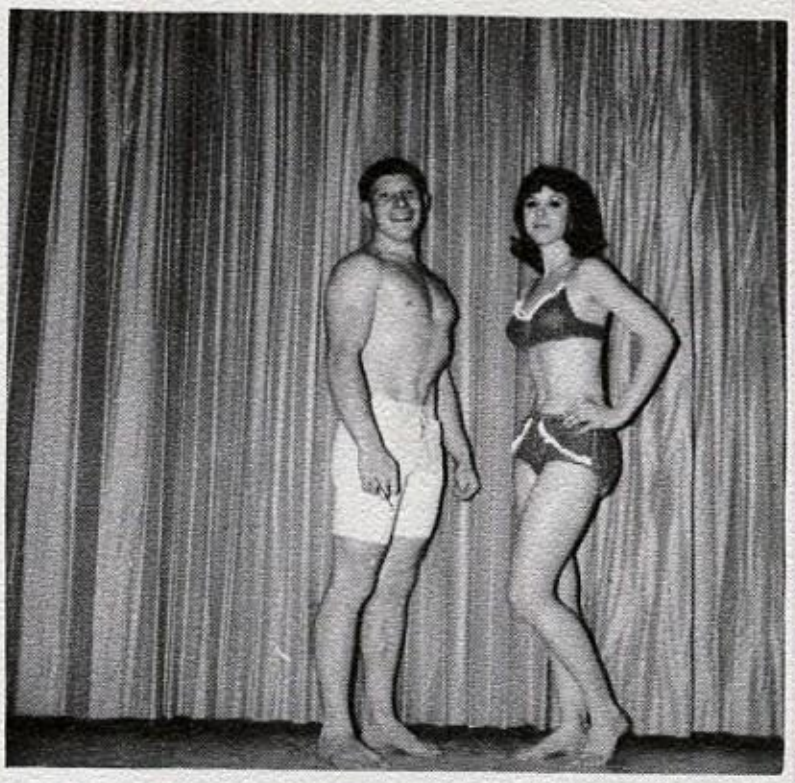

Joe Shoemaker and Liz Nelson

I'D LIKE TO BE ON AN ISLAND WITH

Beverley Neal and Dennis Francis

PRETTIEST EYES

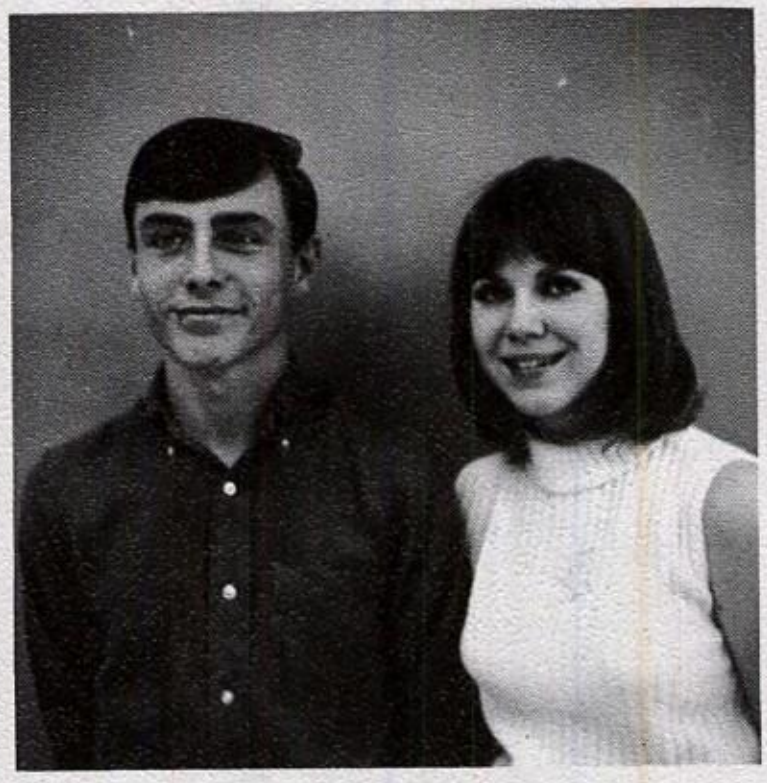

Liz Nelson and Paul Mead

PRETTIEST HAIR

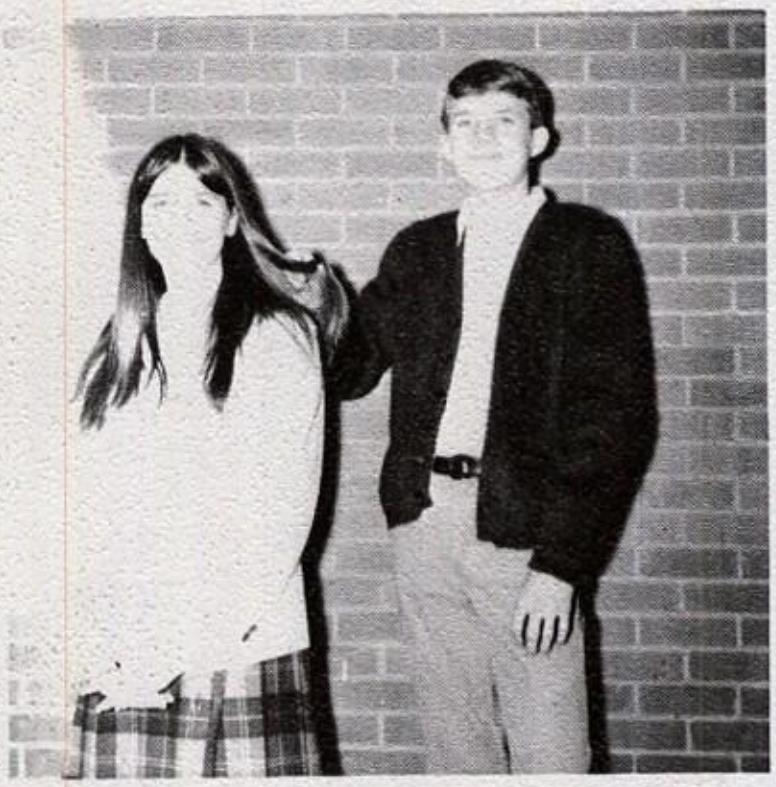

Sharon Long and Brent Jacobs

BEST COMPLEXION

Dennis Francis and Peggy Neumeier

CUTEST NOSE

Johnnie Downard and Gloria Johnson

BEST VOICES

Connie Walker and John Rowe

BEST LEGS

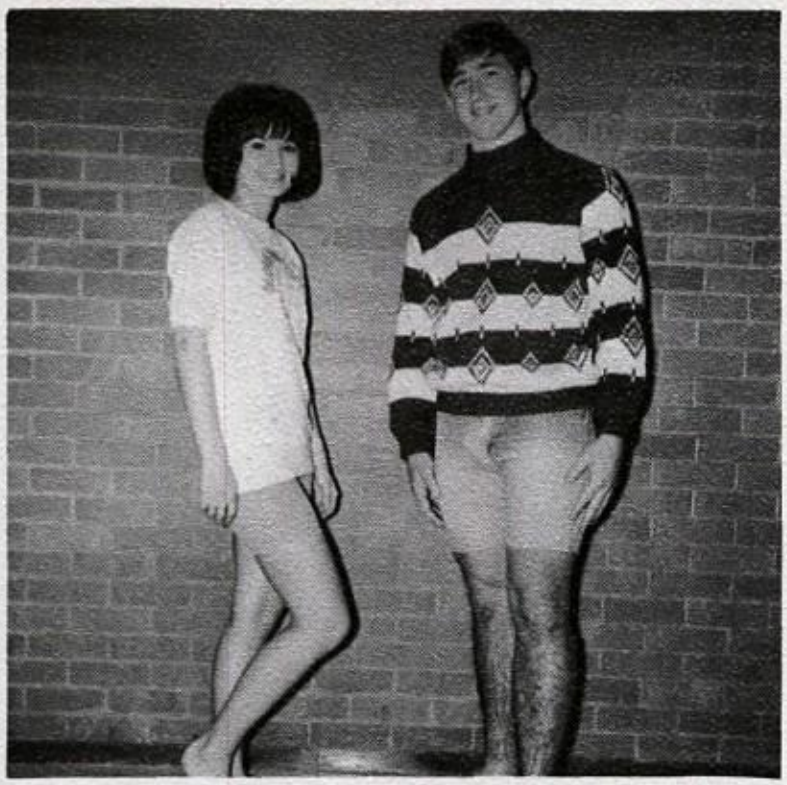

Vicki Stephens and Richard Green

BEST HANDS

Pete Harrison and Liz Nelson

MOST KISSABLE LIPS

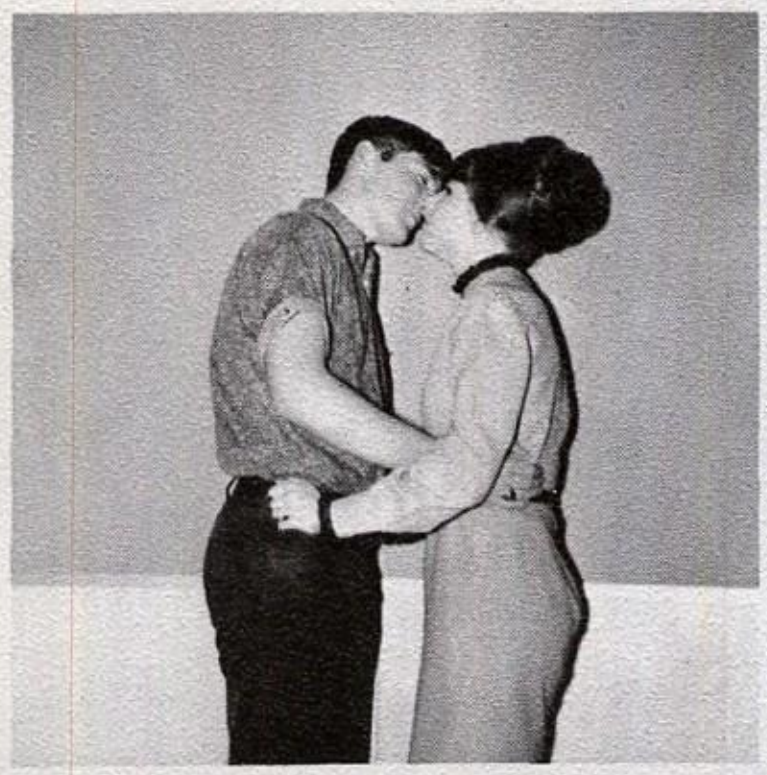

Corky Garner and Liz Nelson

CUTEST SMILE

Ann Rhees and Marty Camberlang

CUTEST DIMPLES

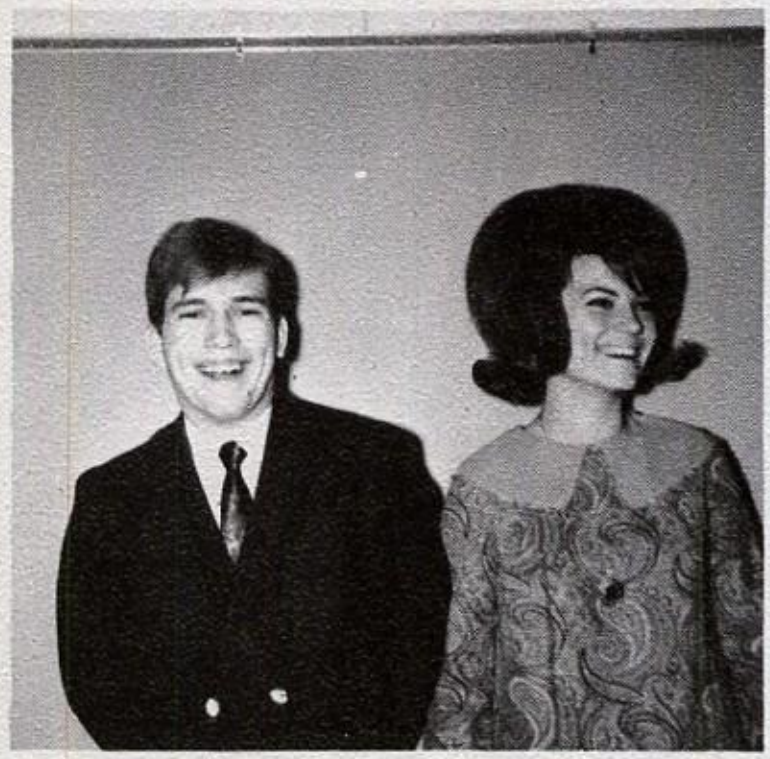

Kim Jones and Patti Boyd

MOST POISED

Joe Shoemaker and Ann Snow

HUMOR

CANDID

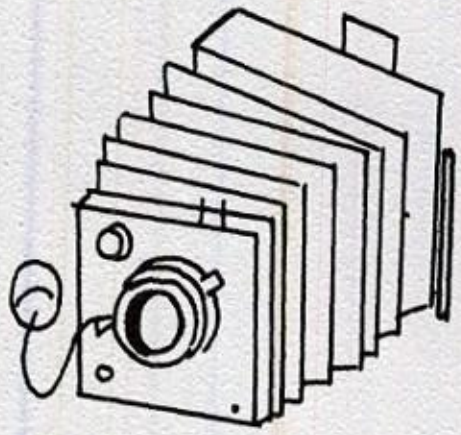

Possibly, that can be arranged

What's my locker number?

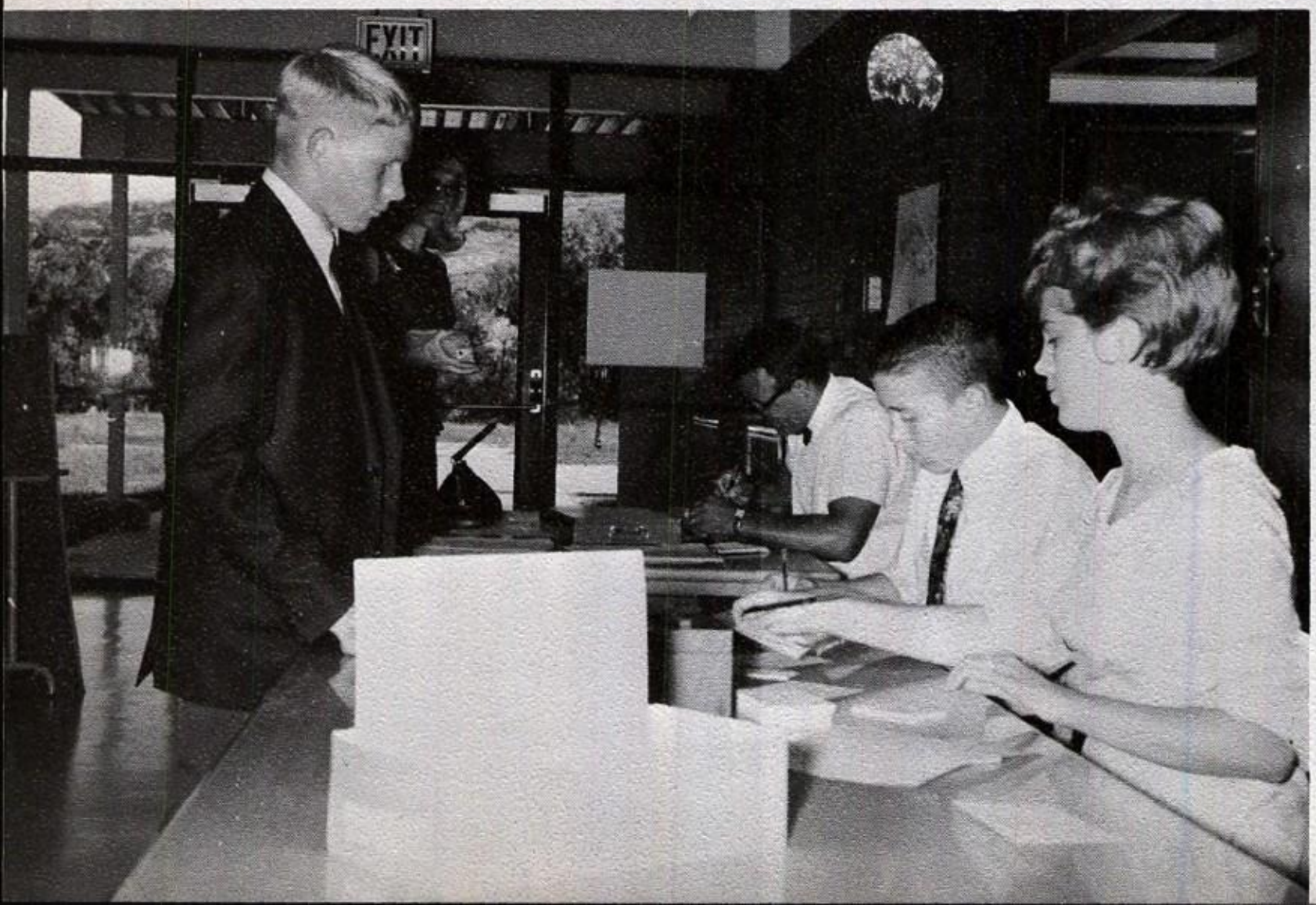

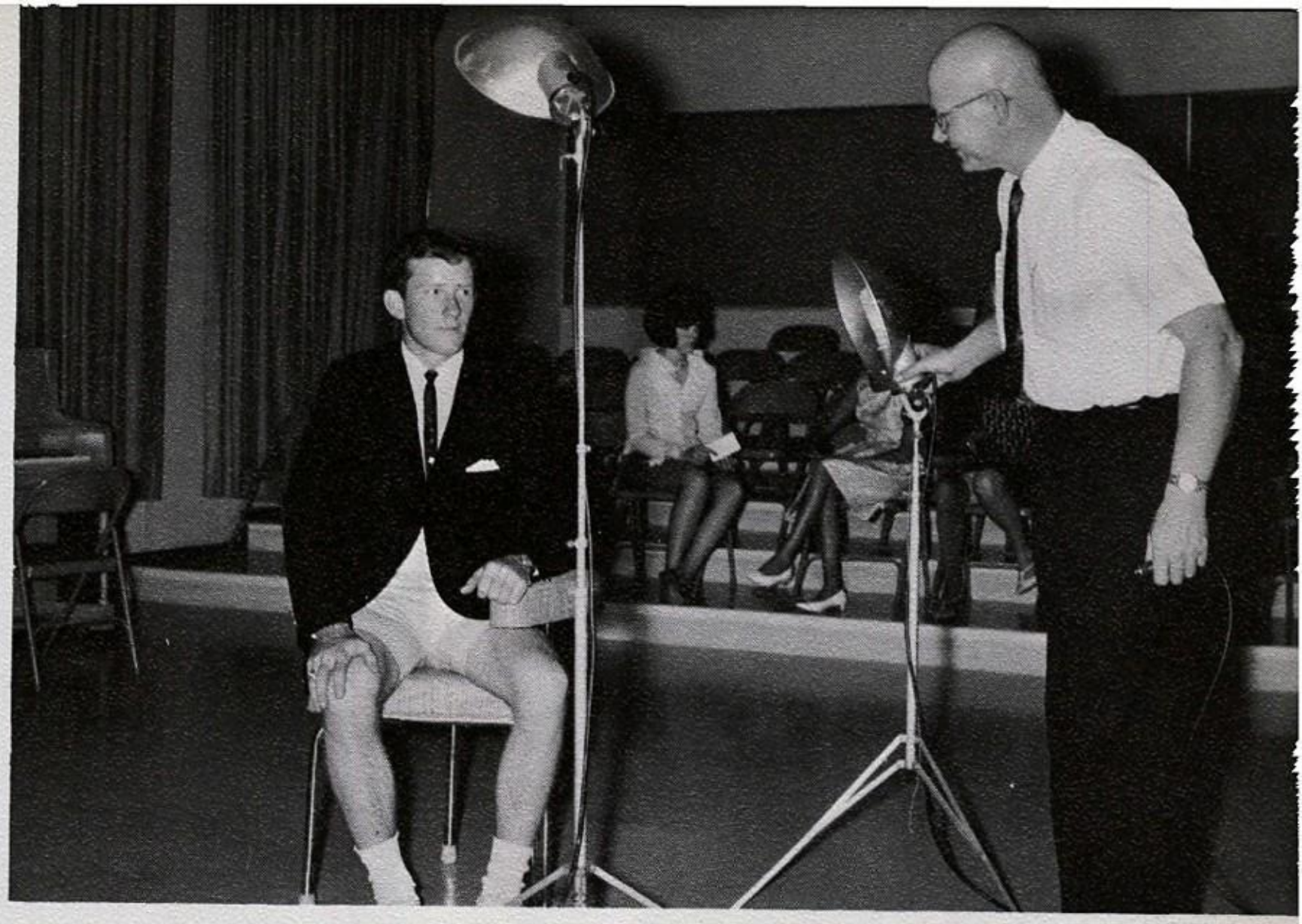

Semi-Formal

Straighten up Seam !

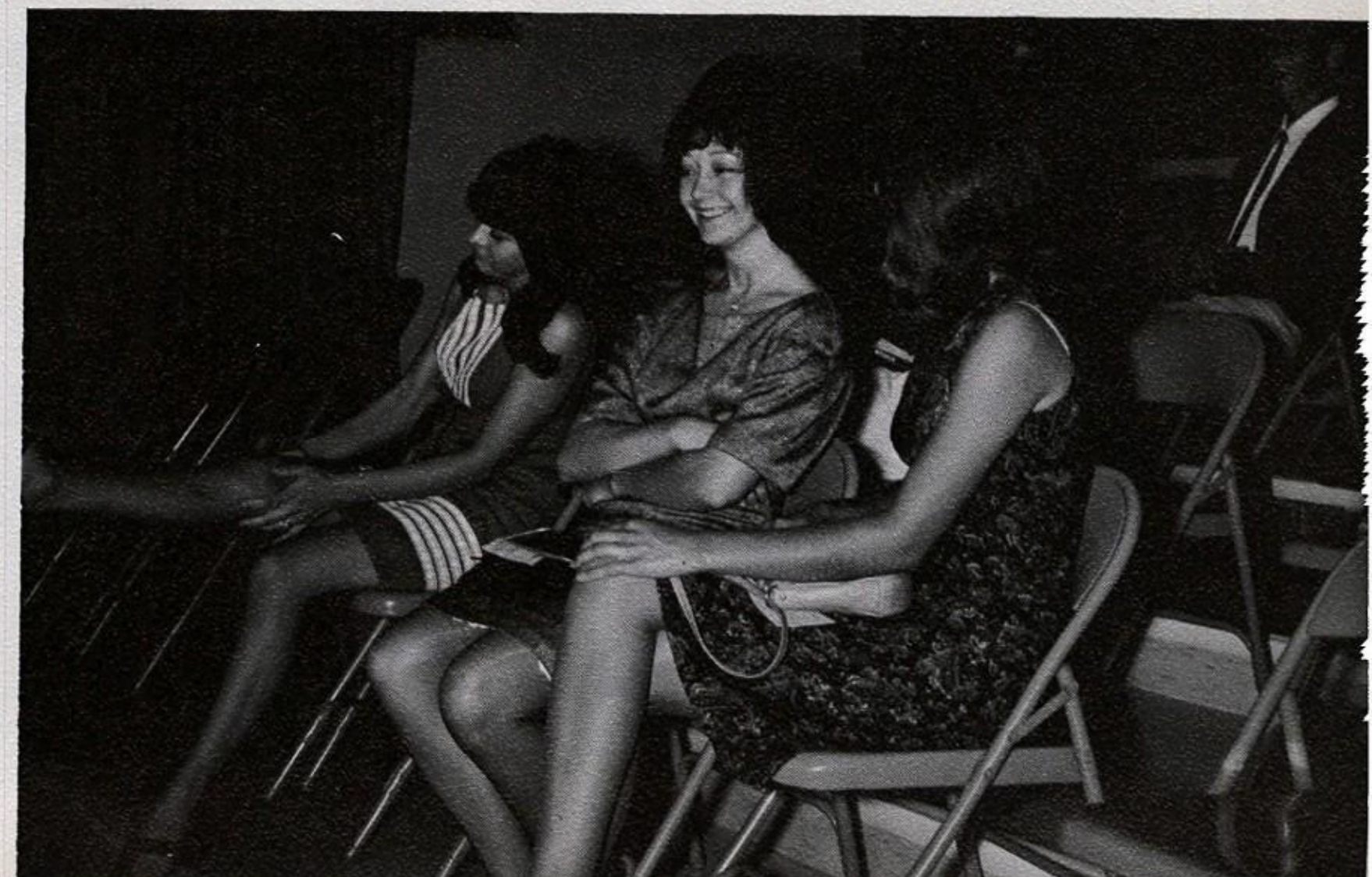

Devils 'll get cha if ya don't watch out!

So you want to fight, Huh?

Who me?

Greg, let's shake and be friends.

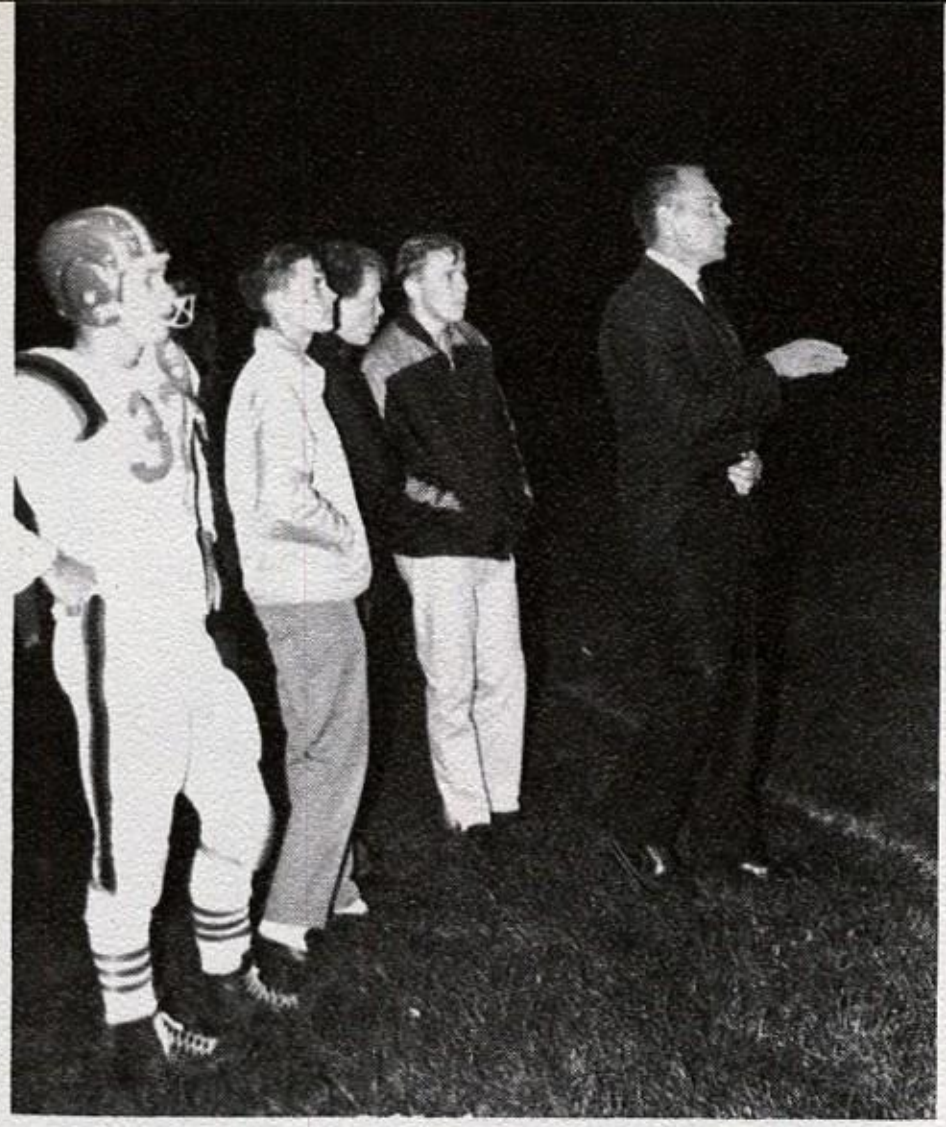

My ulcer is killing me.

Oh, Jack, you say the funniest things!

What a punch line!

Yea Coach, it really hurts when you hit that football!

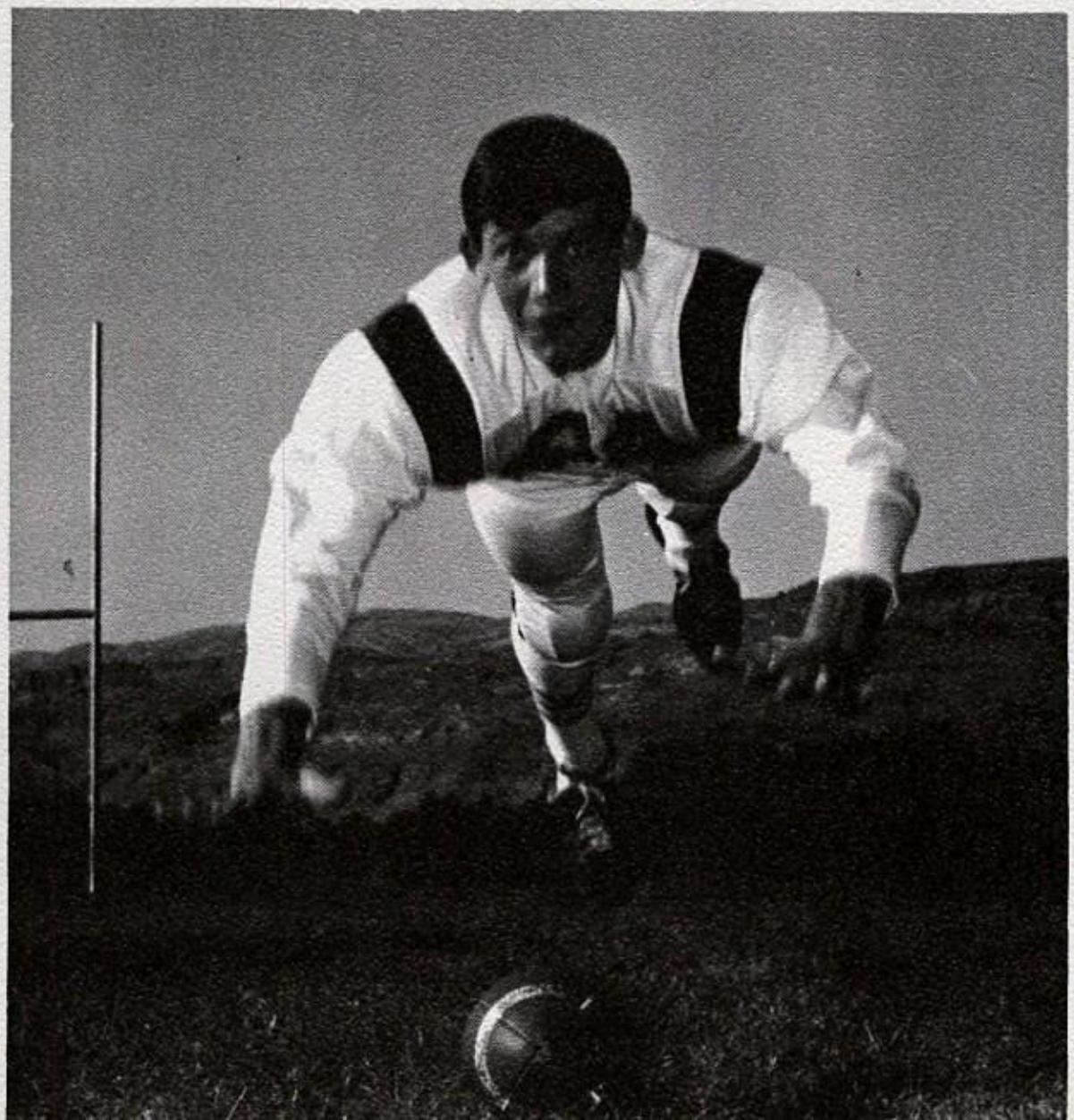

Yes, Kirtly the bell did ring?

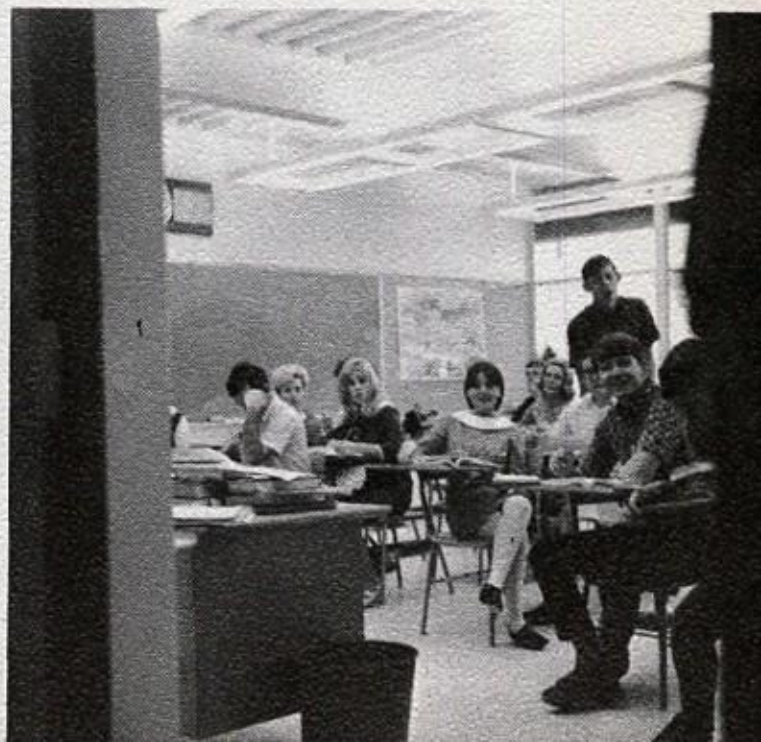

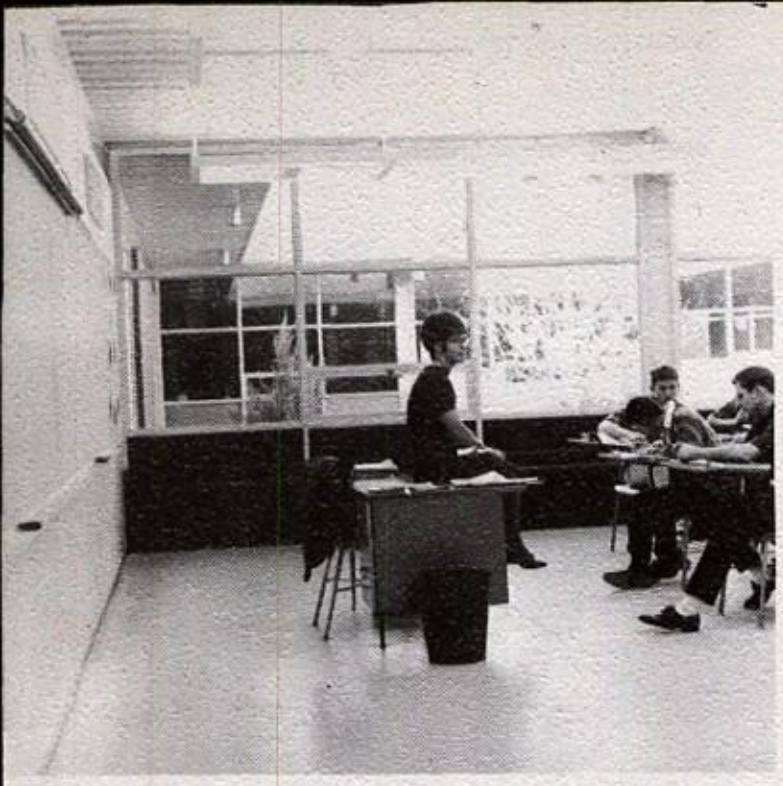

"And then said the little Redd hen...."

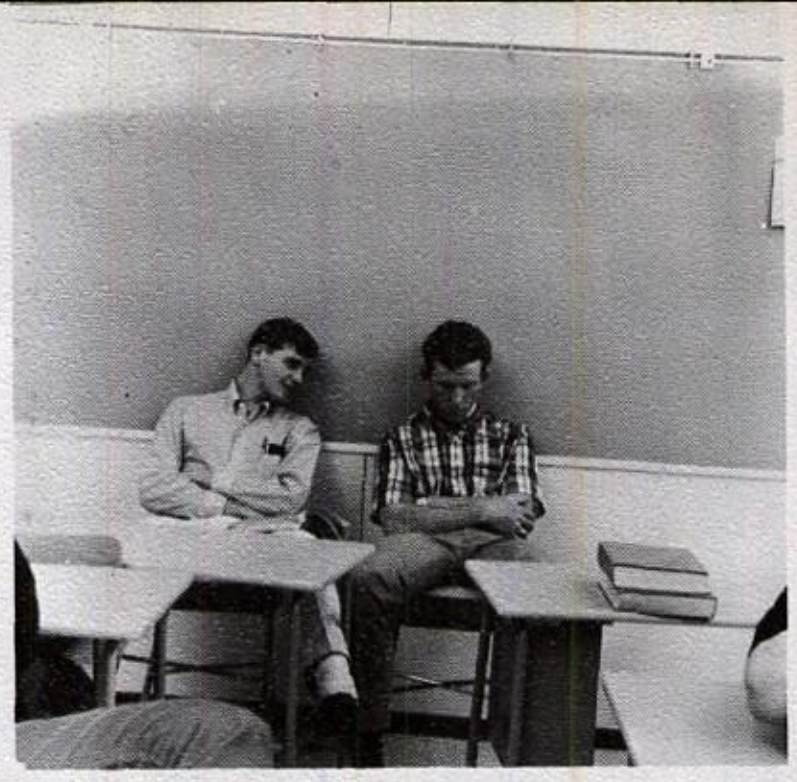

I dream of Jeannie?

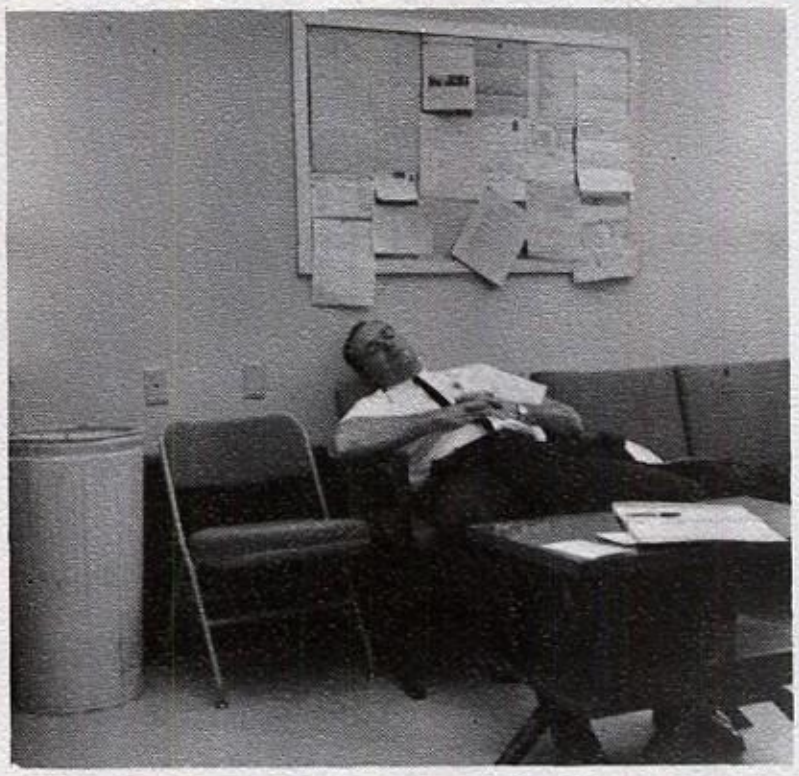

What does the coach say during half time?

Current "Mod Fashions

Visions of sugar plums.

But Mr. Bowthorpe, I'm tired of being a witch

The ticket-takers

Is that really a maggot?

Did you pay?

Basketball games sure can be exciting!

The Truth Club

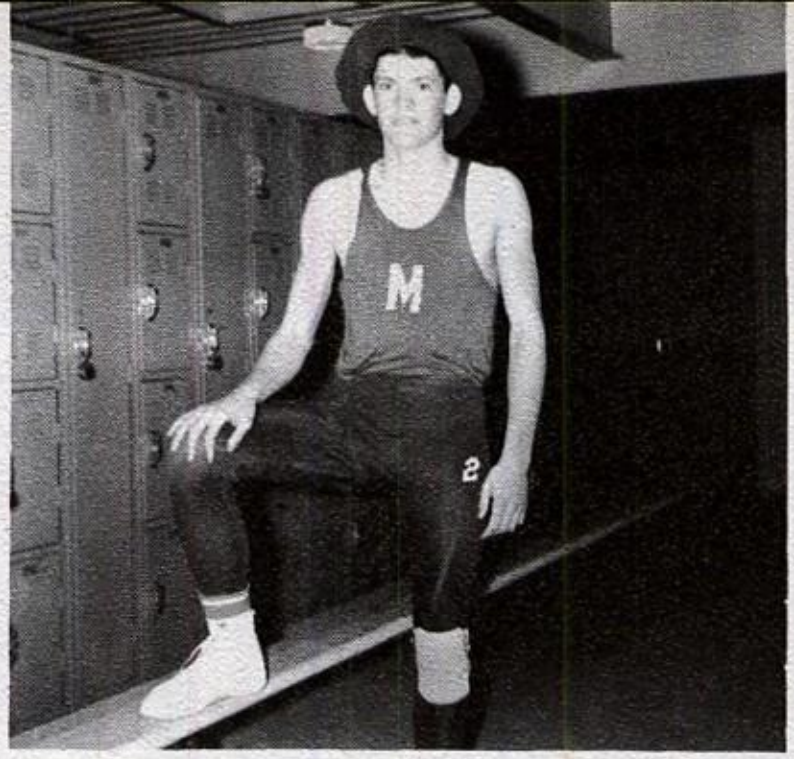

The Masked Marvel
(Without Mask)

Mr. Clean and Hat

Hottest Brand Going

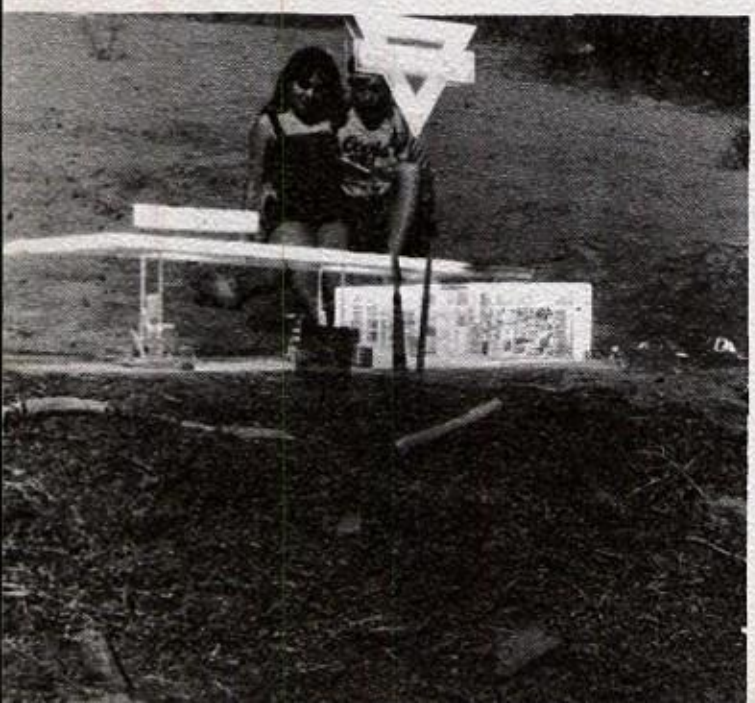

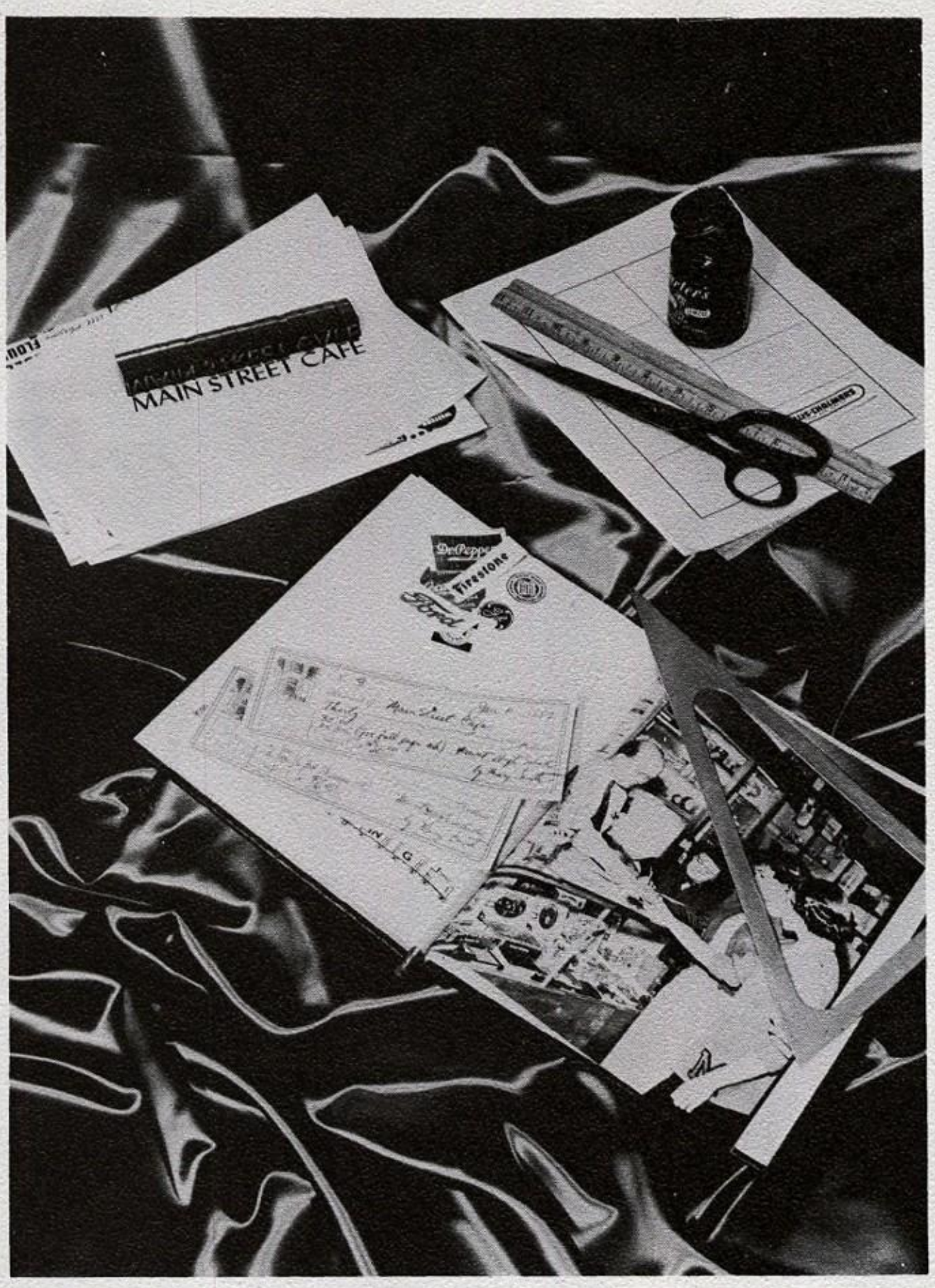

ADVERTISING

THREE STATES SUPPLY

Automobile and Truck

Parts and Equipment

Satisfaction Guaranteed

Tracy.
You are a good kid and it's been fun knowing you all these years. Just think — we've finally made it to the end!
Good luck in your future life. I hope you always get everything you want
A schoolmate
Carol
3

Printing--Advertising
Samuel Taylor
Editor and Manager

Office Supplies Printing
29 East Center ST.
Moab, Utah

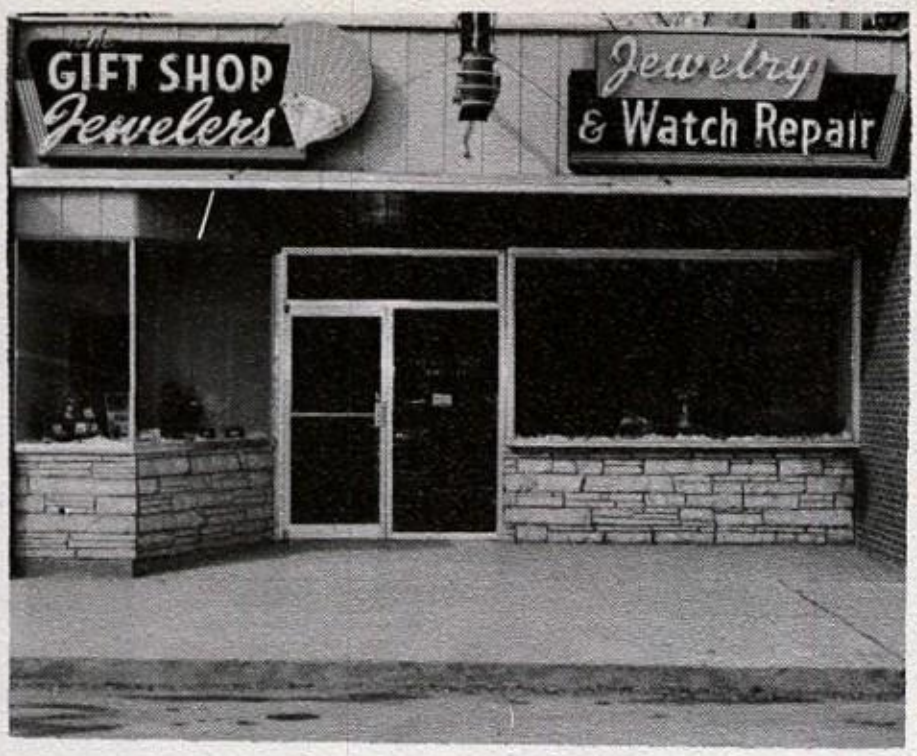

THE GIFT SHOP JEWELERS

29 North Main

"When you care enough
to give the very best"

ROBERTSON BROTHERS

Personalized Service Our Speciality

126 North Main * Moab * 253-2531

CHEVRON
SUPREME
GASOLINE

MILT'S-STOP 'N EAT

Congratulations Seniors

MODE O' DAY

Get More For
What You Pay!

Save at

Mode O' Day

MONTGOMERY WARD

Moab Agency

Fred & Nellie Beyler

GORDON'S 7 AND 11

Open Every Day From 7 To 11

Dot & Gordon Ousley

201 Walnut Lane

Moab, Utah

GO-GO CAMERO

with **Gaither Chevrolet**

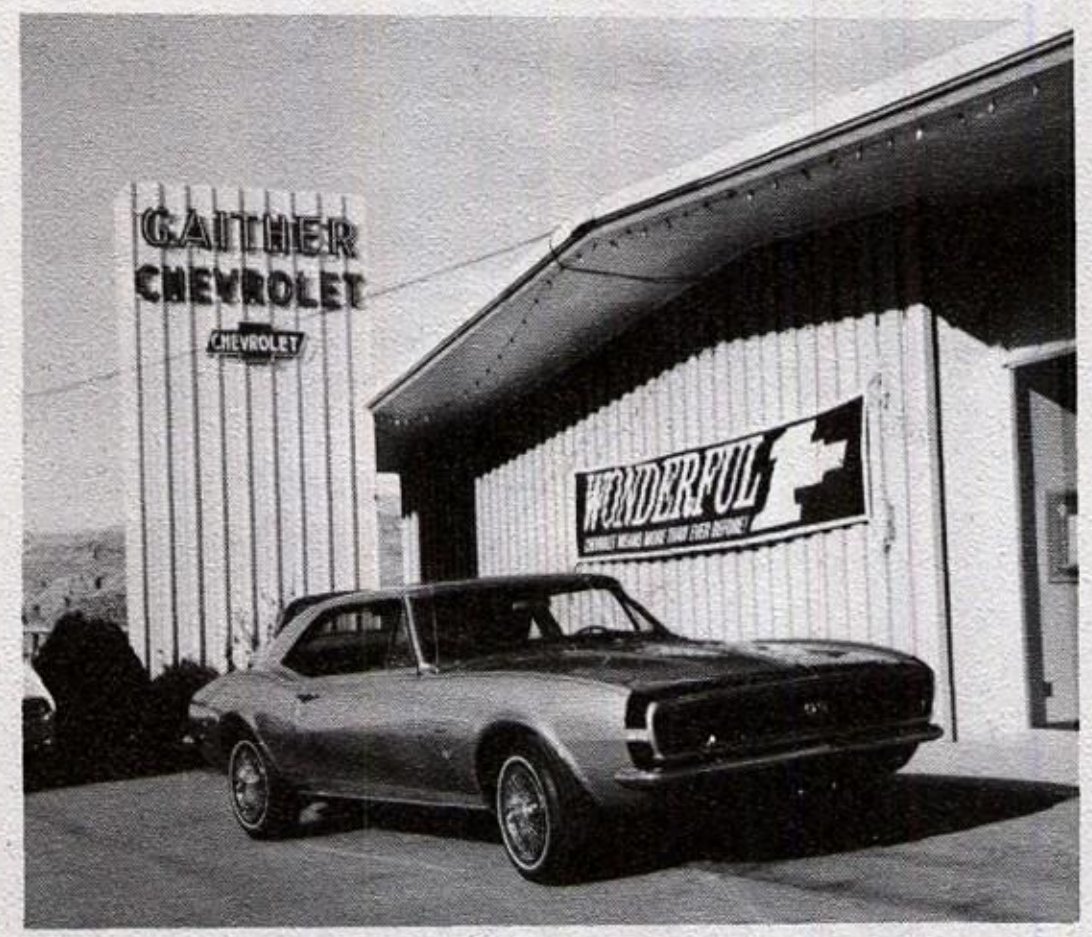

SHERI LYN

Clothes for all ages

DOROTHY GROSS

A & W

ROOT BEER

Drive Inn

FEATURING
TAQUITAS - STEAKS
IN THE ROUGH
Specializing In Orders To Go

253-8581

535 S. Main MOAB

JACK WEST CHEVRON

for

Expert - Friendly

Service

CALL 253-4141

An Independent Telephone Company

Serving You Daily With Fast--Efficient Service

Midland Telephone Company

Clothing Goods

For The Whole Family

At

MILLER'S CLOTHING

Miller's Shopping Center

South Main

Moab, Utah

GAMBLES

For Hardware, Appliances

and

Furniture

CONGRATULATIONS TO THE CLASS OF 1967!

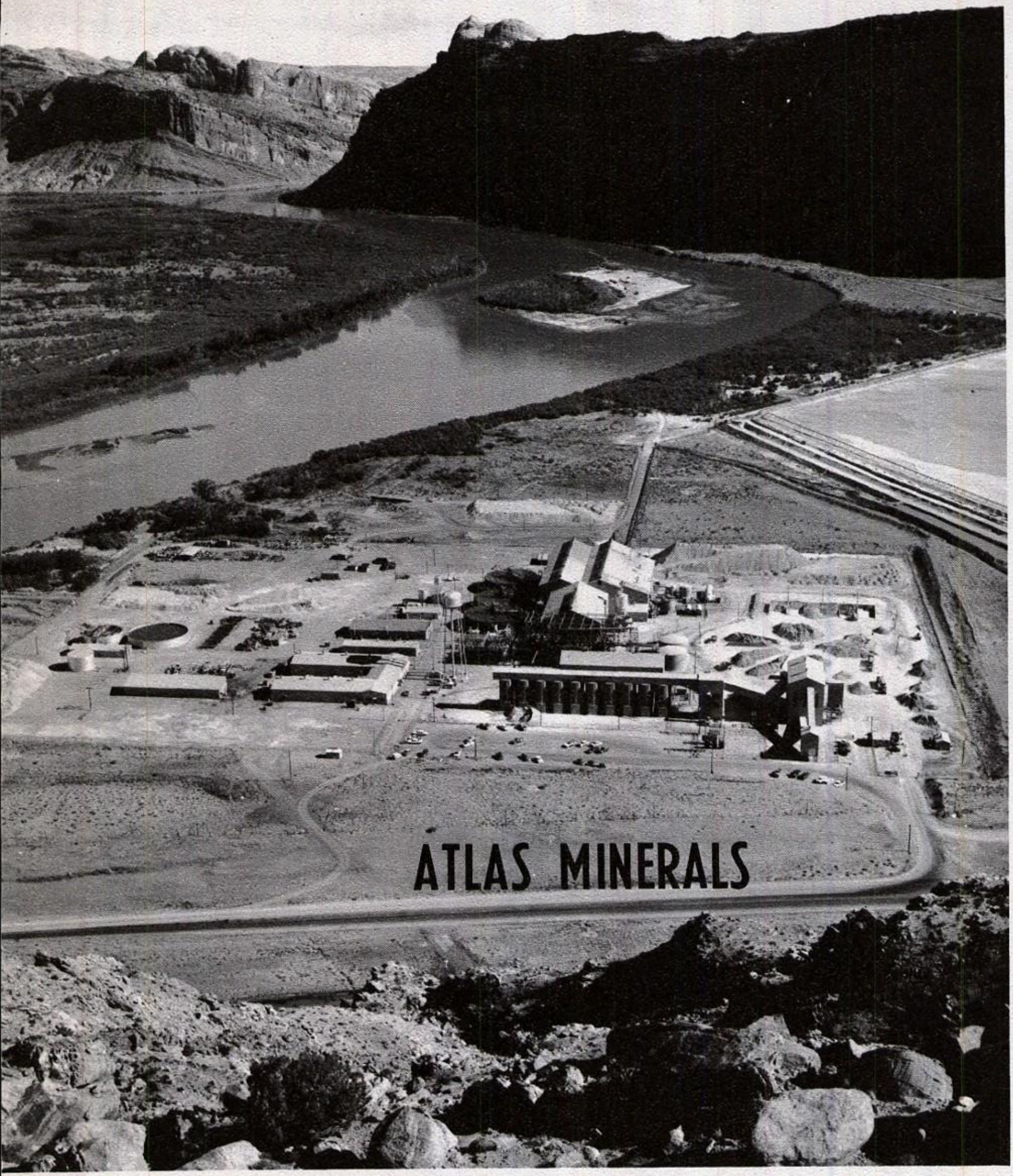

BETTY'S BEAUTY SALON

Newest Fashions

in Hair Styling

Phone 253-4011

POOR BOY DRIVE-IN

187 So. Main

Best Hamburgers in Town

24¢

D & J GROCERY

Ines MacKenzie

Swifts Proten Beef

Phone 3-4427

Moab, Utah

MOAB APPAREL

We Specialize in Clothes

As Advertised In

"SEVENTEEN"

MAVERICK

Gas At It's Best

For Less

STANDARD TIRE COMPANY

Retailors

Wholesalers

Distributers

Ralph Marksberry....Mgr.

Meet Your Friends

At

THE SODA FOUNTAIN

Phone 3-8881 38 North Main

RILEY DRUG CO.

NELSON'S
LAUNDRY & LINEN SUPPLY

111 East 1st South

P.O. Box 1666

Moab, Utah

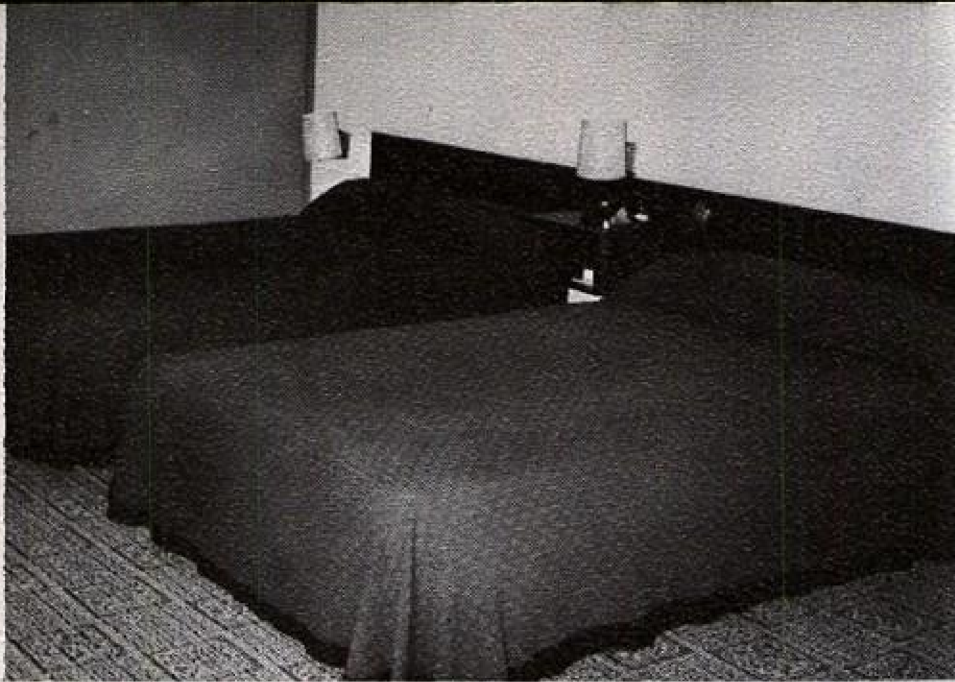

DESERT LODGE

182 S. Maine

Phone 253-9741

DESERT INN

Bob and Olive Evans

By ye old gods & goddesses I have enjoyed very much having you in class & knowing you. I love the way you tackle your problems & conquer them. Good luck. Mrs. Griffin

PARKLAND

FURNITURE

25 North Main

Congratulations Seniors!

ESQUIRE
Barber Shop

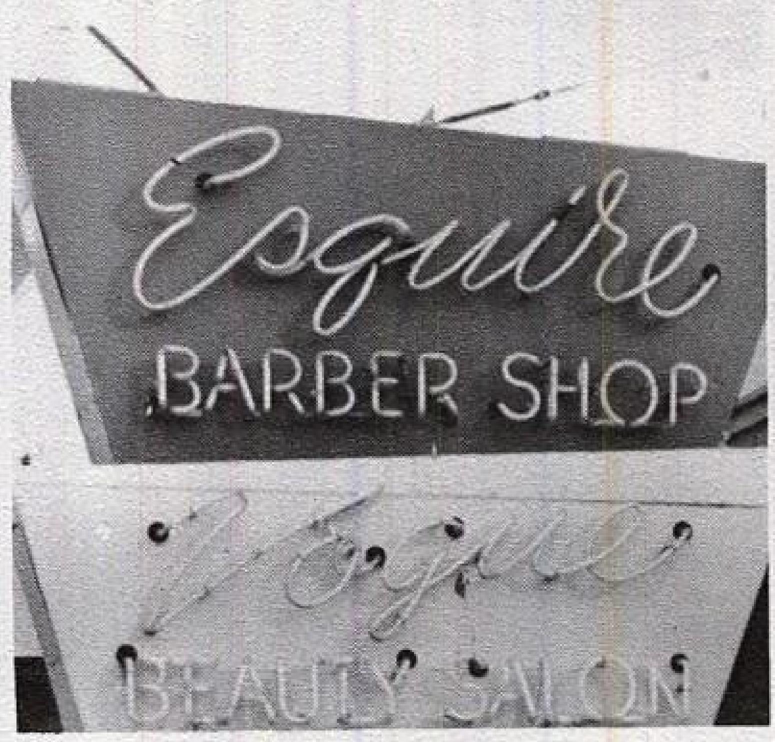

98 East Center

Norman Boyd

BLAINES' GARAGE

For

Tip-Top

Tune-Ups

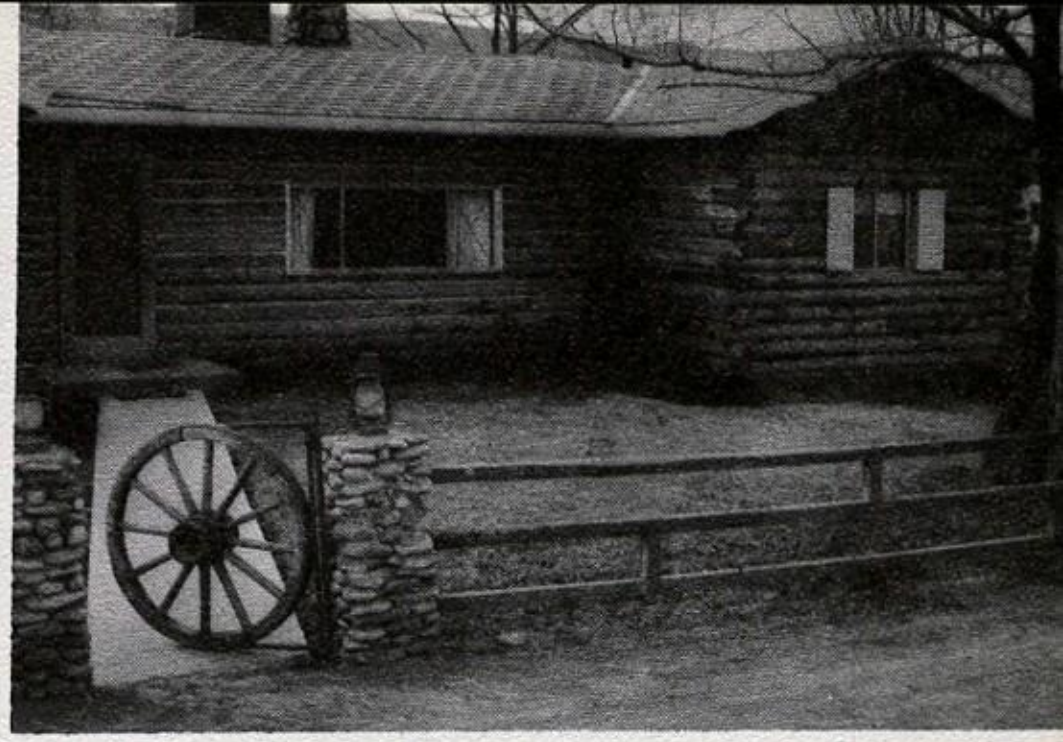

BRANSCOM REALITY

Congratulations Seniors!

Millers Supermarket

7 Departments Serving You 7 Days a Week

"PRESCRIPTIONS"

Are

Our

Main

Business

SHOP AT

Valley Drug!

LOCATED IN THE VALLEY SHOPPING CENTER

WALKER BARBER SHOP

Pete and Krug

61 North Main

Everything for the Ladies
Moab's Fashion Center

ALICE JO SHOP

Madge Cunningham, Owner
26 West Center
Moab, Utah

LA SAL OIL COMPANY, INC.

Distributors of:

Puregas Propane Union 76 Products

Gas Up At

Canyonlands Conoco

South Highway 160

South Highway 160

P & K USED PARTS

Bert Swink

South Highway 160

SPROUSE REITZ

Moab's Variety Store

50 S. Main

TEXAS-GULF SULPHUR COMPANY

POTASH DIVISION, MOAB, UTAH

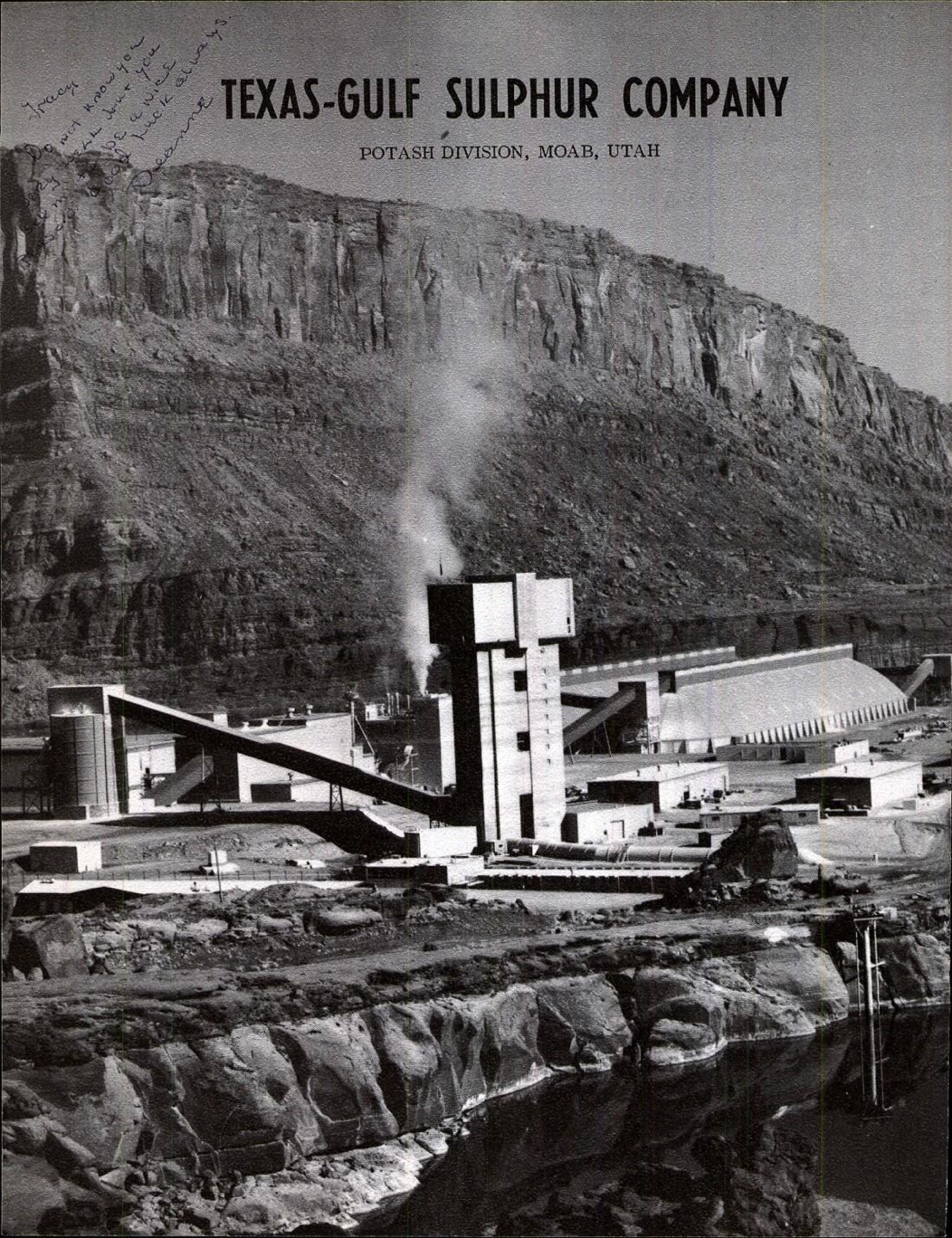

Tracy
To one of the nicest girls she ever met! Keep your neat personality and you'll go along way in this world. Luck always
Stan

Tracy
Well the end of school is
to or end. It was a
lot of fun I know you
I'm going to miss
you next year. But
hope to see you around
Good luck in the
future.
A friend
Phyllis M.
"67"

Tracy
I still don't
know you very well
but I do know that
you are a darling
person and you are
very cute. I wish you
luck in everything you
do.
a friend always
Sherry

AUTOGRAPHS

Well the school year is ended now and we will all be separating soon. I'm going to miss you and all of my other friends. Your a great girl to dance with and in general lots of fun. best of luck in the future
Gary

Tracy
To a real sweet kid with a great personality. It's really been fun going to school with you. Lots of luck in the future.
Love
Terry Miller

AUTOGRAPHS

TRACY
Hi! ITS BEEN A REAL BLAST THIS YEAR. I GUESS SENIORS JUST HAVE A REAL BALL. YOUR PERSONALITY HAS ADDED A LOT TO THAT FUN. LUCK ALWAYS
Nate Knight
"67"

it has been fun know you all through the years, hope you have a lot of luck in the future
marty

Tracy, you are a very sweet person and I like you very much. Good luck in all you do.
Carole

Tracy
Hi! Of those more people like you it would Be a world of Wonderful & I will always remember you always
David Sakkenberger

Tracy, To a real good friend of mine. I wish you the best of luck in college
Debbie "69"

Tracy,
Here I write, right smack in the center - you are a real neat kid! On looks, personality, and all other aspects!
So much for compliments... Seriously! I have really enjoyed associating with you. You are a real fun girl. Sometimes I feel so-o-o guilty 'cause I bug you so much, but then I decide that it's good for you - it teaches you to have lots of patience!
I know you will succeed!
God be with you always
Good Luck
Shauna "67"

Tracy,
It's been wonderful having you for a friend. I hope our friendship will continue to flourish through the years. I wish you the best of luck in the years to come. Love & Happiness
Colleen "67"

[illegible upside-down inscription]
Shauna

Tracy
you're a real sweet kid, I've known you for quite a few years and hope I know you for a few more. Good luck in the future and may God bless you.
Love
Zelda "67"

Dear (GOOD LOOKIN)
Remember that crazy night at the movie, well well hafta try that again OK?
Bill

Traci
Everyone else has said how cute you are and how nutty and good etc. etc. etc. etc.
Its true
Love Mary Stowell

Tracy-
Thanks for the ride back from La Sal Junction. Your a lot of fun to be around.
Brent "69"

Tracy
Good Luck Always
You've always been a good friend.
Louis Manson

Tracy
To a real sweet girl, good luck in all your future endeavors (learned that in English) You did a good job on your plays in drama. Had fun time knowin ya and going to School with ya. Good luck
Ruck "67"

Tracy,
I hope you get all you want out of life, and that some day we will all meet again. Best of luck in the future (again)
Love Zola "67"
"May God Bless Ya."

Tracy. well
this has been quite a year hasn't it. You a great kid with a cute personality. Your a really cute kid & a lot of fun to be around
Good Luck
Alta '69

Tracy,
I thought it would be different and write up side down. You sure are a sweet girl and you have a great personality. I've sure had a lot of fun with you in the past and hope to have lots more in the future. Keep up your personality and you will go a long ways in the future.
Love always
Chuck Winchester "67"

Tracy,
It's been very nice having you in class this year. I've enjoyed it.
Good luck in the future.
Nori Kawaguchi

"Tracy"
To my favorite gal friend. We've been friends for a pretty long time and I sure is gonna miss you when you leave. But I will wish you the best of luck always.
Love
Faith.

Tracy,
To a cute girl and a good friend. I have had a lot of fun knowing you these past years. I hope you have fun in the future and are very successful in what ever you do. The best of luck. May God Bless You.
Love Ya
Ginger '68

Tracy,
You're very sweet & cute. Keep being so sweet and you'll always have it made. I sure enjoyed knowing you.
Good Luck
Ida Maestas

Tracy,
To a real sweet girl who I think a lot of. I sure have given you a bad time this year. Look at it this way. If I didn't like you I wouldn't tease you.
Love
Bob

Tracy,
To a cute girl who is a real tribute to the class of '67. May the future hold great success for you.
Always,
Joe Shoemaker

Al

P.S. BUDDH LIVES

Tracy
Hi Sweet, you're so darn cute, to bad you have to leave us this year. Its been so nice knowing you this year. You got a darling personality and i know you will go real far. Be good and don't do anything i wouldn't do! (HA-HA!)
Love always
Verlyn

AUTOGRAPHS

Tracy
To a real swell girl, who has a real neat personality. I wish you luck in all you do.
Janice
'68"

Tracy,
Well here I go again, taking up all the room writing. I hope we can see just as much of each other after school is out and have some real good times. I wish you the greatest success in life for you certainly deserve it.
A friend always,
Vicki Stephens
"67"

It was really nice to know you. You are a cute girl and I like you. I wish you the best of all for your life and luck always
Bettina

Tracy you are a lot of fun and a real cool Kid I'm sure you're going to go a long way in life
Good-luck
Kerry.

Tracy
Have you ever struck out in baseball? It doesn't seem like it. You are a very wonderful girl with a funny laugh. I like being around you and will miss you next year.
Sandra Raymond '68

Tracy
It has been a great to know you. I hope you succeed. with Love
"Gary"
'67

Tracy,
It's been really fun knowing you and having you in some of my classes. I wish I could have you in some next year, but I think that's quite impossible. Stay as sweet and cute as you are. I hope you remember me for a long time which I doubt you will. Good luck and God bless you
"Dianne Dill"
"68"

AUTOGRAPHS

Tracy.
Well, it looks like we have made it through another year. I am really going to miss ya next year. I hope someday that you meet the right man in your life. I think you go through about 50 a year. Well, I hope we can always be friend and hope you have fun next year.
Nelson
"68"

Tracy
I can remember when we was little kids ~~when~~ way back there. Be a good kid.
Love Jim

Tracy,
Keep up the swell smile Tracy, we'll miss ya next year.
Your Friend,
Paul

TRACY
What fun you are - I alwayyys wanted to know you find know you - See ya in P.E. around
Colleen Johnson

Tracy,
you are a real sweet kid. I wish you all the luck in the future.
Love
Pam

Tracy,
It's been fun going to school with you. Lots of Luck!
Always a friend,
Chris

Tracy,
You're one of the nicest people I know and I think you'll go far in life. Good luck always.
Lani

Tracy
Well love it's all over. Lots of luck in the future
Love always
Bill B.

To a very ... on Salayer football &
Time out of Ginger
Luck of Lots
Jeff Heath

AUTOGRAPHS

Tracy
To my best
...oking friend in
...e whole school, I
...ure wish you the best
...l luck next few years
...o come. A friend always
Gary Mc

Tracy
all I can say
It has been so great
knowing you the past
4 or 5 years. Best of luck
to you in the future.
Mac
"67"

Hi Tracy,
Well this is almost
the end for us ain't it:
Jovina really great
gal, and you'll go a
long way if you
keep your smile
and that great great
Personality. Flattery
Flattery Flattery Now where
will that get me? Ha Ha
Good luck to ya and all
that ya set out to do.
A friend A bways
Gary "67"

Tracy -
To a very nice
and charming girl,
may you always be the
same. Hope you go to
college, or get some lucky man.
Be good, and have fun always.
With a great personality like yours, you'll
go far. Lots of luck in the Future.
your fellow friend,
student, or anything
you can think of.
Carl Harmon
67 "Good year
for
Wine

Tracy,
We've been friend for along time don't change an I won't cause I really like ya alot. Good luck in the future and with Ben "68"
Love ya
Cindi

Tracy-
your a real sweet girl-pretty too! Be good-Lotsa luck & God Bless ya always.
Tonna
"69"

Tracy-
I have really enjoyed knowing you. It has been fun going to school with you. Good luck always
KIRTLY NORDFELT
"67"

Tracy,
To a real sharp girl I've really enjoyed knowing thru these years in school. Good luck in the future.
A Friend
Doroteo Limas '67

Tracy
I have really enjoyed knowing you and I won't forget this year. Good luck and lots of success.
Ann

Dear Theresa,
It has been a pleasure to have you in Shorthand this year.
Best of luck
Lorrie M. Watts

Tracy,
To a really great friend that I know you will find the end of your rainbow
Good Bye & God Bless
Love Ya
Ailine

Tracy,
Your a real sweet girl. Keep your darling personality.
Love
Lee Ann

Tracy,
Maybe someday I'll learn how to spell your really name. Best luck in the future and God Bless ya
Karen Simpson
"69"

Tracy,
Cause I can't find anyplace else to scribble, I'll write real small and fill up this page. Good luck in your future. We've had a lot of fun and I hope it continues.
Lee ya'll,
Christine '69

WALSWORTH
Lithographed & Bound by
WALSWORTH
Marceline, Mo., U. S. A.

★Tracy,
To one of my
very dear friends!!
I wish you the best of
luck in the world and in
everything you do!! I just love
ya! Boy this schools really gonna
miss you, especially me!! Keep up
your smiling and bubbling personality.
I sure do like to be around you cause you're
always so happy maybe I'll marry
you someday Tracy!! (HA HA) I'll adopt
you for my stepsister!! Don't let Ben
or anyone ever hurt you cause they aren't
worth it, well they are but that's beside the
point!! I hope we'll
always be
the best of friends
God Bless you &
I'll never forget
you!!
Love Ya
Kona

P.S.
Take care —
Call me sometime!!

Tracy
To a girl that I have
not know very long.
Hi!
STEVE
SOEFKER "67"
P.S. GOOD LUCK

Tracy,
We have had
so much fun the
past few years in Boutherpes
Classes. I thought I would be
the last to admit I would miss
this school, but we really have a lot
to remember, but also a lot to look forward
to at carb or next year. Good luck always
Dottie "69"

Tracey: Well... hel(p), what can I say? Some guys
have all the luck, like Jack for instance. Man, if I had
his girl would I thank my guardian Angel!
Thatsa about all I got to say. 'cept good luck in
whatever you do in the future (good or evil)
If ya ever need a friend let me know.
Love, Chas Pipkin

Tracy!
We've known
each other a long'
long time. You're a real cute
girl with personality +.
Good Luck!
A friend always!
Greg

Tracy -
As you go through
life and meet new
people - people will
find a good friend
in you - I know I
have. Live your life
as you feel it should
be lived and your good
judgement will never
lead you astray.
Tony

Tracy,
Its been great
knowing you for as
long as I have. Best
of luck to you in the
future. KENNY

Dear Tracy,
You are a very
lovely girl who
I have enjoyed
knowing for the
past two years.
Never change and
you will go far.
Good Luck &
Best wishes in
everything you do,

Julene

Tracy
Was fun
while it lasted
Friends always
Kim
"68"

Tracy
To the kind
of girl that
Everyone like
Lots
luck
laughter
Bart

(Tracy
It has been
fun in English and
all the years that we've
known each other - Now
we are seniors - O'brother -
this will work & [illegible] that [illegible]
face - I wish you luck [illegible] at
A friend
Mike Bailey

Tracy
a real neat
and cute girl.
Its been a lot of fun
knowing you for this
7 years. I hope we can have
a lot of fun in the future.
You have a great personality.
Lots of luck in the future.
Love
Ben

Tracy,
We had so much fun in Drama I wished that you hadn't dropped out. You helped me so much I don't know what I would have done without you. I wished you wouldn't graduate so I could have more fun with ya. To the bestest friend I have,
Your friend
Jackie "69"
P.S. You're 2 nice 2 be 4gotten

Tracy
good luck in "67"
the future
Love
Sheryl Norton

Tracy,
It's really been lots of fun knowing and going to school with you these past years. You've always been really nice, and you're real cute, besides. I wish you lots of luck and happiness in the future, and may God bless you.
Love,
Rita '67

Tracy,
Its been great knowing you, we had a good time in [illegible], there's Buffalo on that hill, Good luck next year,
Love
Carl

Tracy,
I really had a lot of fun being in the same shorthand class with you. I was jealous of you because you were better than me.
Good Luck with everything, especially boys.
A friend,
Vicki T.

Tracy,
Hi! You're a real sweet kid. This ole school is gonna be quite different after all you guys (sorry 'bout that) leave. Good luck in the future and all that you do. God bless ya and keep ya happy. You're always been real nice to me and I appreciate it.
Luv Ya,
Marilyn

WADSWORTH